WEATHER PREDICTION.
For Newark and vicinity: Fair with frost tonight. Cooler Sunday.

THE NEWARK ADVOCATE

10 Pages

VOLUME 69—NUMBER 92. NEWARK, OHIO, SATURDAY EVENING, OCTOBER 22, 1910. TEN CENTS A WEEK.

No Chance to Register After 9 Tonight

GOVERNOR RAPS THE GRAFTERS

Also Takes a Few Hard Punches At His Opponent

HARMON GIVEN OVATION

Visits Democratic Gibraltar and Speaks to Thousands--- More Graft Exposures.

Celina Oct. 22.—It was through a friendly country that Governor Harmon traveled yesterday, his journey carrying him into the Fourth Congressional district, long known as the Democratic Gibraltar.

It was the only district that resisted the tremendous Roosevelt landslide in 1904, when that candidate carried Ohio by 256,000 majority. Here too, he found the strong Bryan sentiment that enabled the Nebraskan to hold his own in three campaigns in this state.

At the 10 meetings that Governor Harmon addressed there were record crowds, even though a heavy rain fell during the afternoon. Everywhere he was assured of the solid support of his party and was informed of Republican accessions which would enable him to secure an old fashioned majority in the district.

In three of the counties through which he passed run the lines of the Miami and Erie canal. The people in them understand canal conditions and are deeply interested in the recent charges against the state board of public works.

On that account Governor Harmon addressed himself to that topic more than any other, and the applause that greeted his utterances indicated that the citizens are in full sympathy with him in his stand.

Only once did he stop to strike back at Warren G. Harding's allegations concerning his failure to root out grafting at the capital. It was a savage blow that he struck, however, the place being Sidney, where over 2000 people turned out to greet him at 10 o'clock in the morning in the court house square.

"Mr. Harding complains that I have not discharged grafters," he cried. "Well, the other night at Cambridge I named some that I had discharged. While I was at it I discharged two banks so to speak. They were institutions in which the grafting treasurers at Columbus had deposited money and the bank officials refused to permit the state to inquire into its own business. So I cut them off. Now I want to ask Mr. Harding how it comes that the president of one of those banks is a member of the Republican state executive committee and the treasurer of his own campaign."

Equally forceful were his remarks upon the canal charges. At every meeting he read the letter written by Collector H. W. Myers of Defiance in which that official admitted there were no tolls to collect and that he was putting in his time to defeat Harmon so badly that he would go home and 'soak his head."

Everywhere he charged that this was convincing proof of the general allegation that the department of public works was being used to house a corrupt political machine. Through the miserable spelling of that missive the governor was able to attach a new element to his support, the schoolchildren. As he read the misspelled words there arose a chorus of childish derision at such incompetence, in which their elders joined with laughter.

New matter was hurled at the state board of public works. A part of it was the statement of Joy F. Brown of Cleveland, formerly county surveyor of Cuyahoga county and later a railroad civil engineer, who declared that he had called the attention of former Governor Myron T. Herrick to the wretched conditions in that department at the time of his election in 1903.

He had also complained to Auditor of State Guilbert concerning the large allowances for extras to contractors and had been virtually told that it was none of his business. Mr. Brown also asserted that specifications were so drawn as to favor contractors, and that engineers in the service of the board were deterred from exposing conditions through fear of discharge.

Engineer Brown had also examined the locks at Peninsular, O. and found that the alleged cement construction was pure mud. For the reason that he believed that Governor Harmon was the man to clean up in that department, he intended to support him, although a life long Republican.

Nor was this all. The governor quoted from a report made in 1907, by Wheeler T. Wikoff, one of the state examiners, to Auditor of State Walter D. Guilbert, in which that expert who was formerly a state canal commissioner, made practically the same recommendations as Chief Engineer Marker concerning the extravagance in the matter of maintaining useless employes. No attention was ever paid to this report and it was not even made public.

Incidentally the Wikoff statement showed that two collectors, J. Russell Moore and William Patton were short in their accounts. Patton's bondsmen paid back his shortage, $292.50, but there was no record of a settlement with Moore.

"Here is testimony from the records of the state," said the governor. "All of the parties were Republicans. Now I want to ask why somebody did not go after the board of public works in 1907. And I also want to ask who it was for the past three years has been suppressing this testimony and keeping it away from our active attorney general. Mr. Harding complains that I am keeping back something that ought to be known as to the canal graft. Again, I ask who held back the complaints of Engineer Brown and Wheeler T. Wikoff?"

It was through the filing of a letter of inquiry with him at New Bremen that he was enabled to defend his attitude as to the future of the canal system of Ohio. The writer was Julius Boesel, president of the First National Bank of New Bremen, and a Republican leader in that community. Mr. Boesel in his letter said: "Instead of grafters, why not discuss what to do with the canals, since you are now in the canal district? Our canal is nothing but a nuisance, and no boat has passed through here for the last ten years. A lock tender, with no locks to attend to has nothing to do but draw his salary monthly. Give us the remedy."

Calling attention to the fact that Mr. Boesel's statement as to the uselessness of certain employes proved Chief Engineer Marker's contention, the governor said that until the federal government finished the great work of canalizing the Ohio river and the construction of the Panama canal, he was opposed to parting with the state's waterways. He was unalterably against a sale under any of the methods as yet proposed while the property was under the control of the present hands.

Scandals had attended the sale of almost every parcel disposed of and the stench of the "George B. Cox electric mule" had not yet passed away. With the growth of population these waterways will be needed in the future as they are today in England, Germany and France, to hold down railroad rates. For the present, until the important questions of navigation were worked out by the general government, he favored the retention of the canals under an honest economical and business-like management which would stop waste and utilize the heavy receipts.

At the conclusion of his answer, Mr. Boesel said the explanation was perfectly satisfactory. Incidentally it may be said that throughout the tour the governor was furnished with innumerable instances of petty grafting on the line of the canals. In his New Bremen speech he referred to them as "little thieves, who would not be received into the society of the big grafters at Columbus."

ONE KILLED IN HOTEL FIRE

New York, Oct. 22.—The Clarendon Hotel in Brooklyn caught fire early today. One body has been taken out of the ruins which has been identified as Robert Baddie, assistant engineer, who was the only person to be killed. Four others were injured, not seriously.

The fire was caused by a boiler explosion.

MATCH KING'S AUTO KILLS CHILD.

Akron O., Oct. 22.—An auto owned by O. C. Barber, the match king, driven by his private secretary Miss Mary F. Orr, struck and killed Owen Kidder, aged 8, last night. No arrests have been made as yet.

The law sometimes moves so slowly that it loses its momentum.

WHAT IS IT?

Found in the bedroom.

Answer to Friday's puzzle—Fire.

VIEWS AND INCIDENTS IN CONNECTION WITH RECORD BREAKING FLIGHT OF WALTER WELLMAN AND BALLOON AMERICA

These views of the balloon America were taken from the deck of the steamship Trent by passenges. The pictures of the members of the crew were taken on the arrival of the Trent in New York by staff photographers of the American Press Association. It is reported that Vaniman may build a balloon according to his own ideas and make the attempt without Wellman. The backers of Wellman declare he will make another attempt

BIG BANNER MEETING FOR SOUTH NEWARK

Every citizen of Newark should keep in mind the big "banner meeting" of the South Newark Business Men's Association, which will be held in the Baptist chapel, corner Third and Pataskala streets, next Thursday evening, Oct. 27, to which every one interested in the betterment of the city is urged to be present. It should be borne in mind that the results which are to be accomplished through the efforts of this association, while primarily benefitting the many citizens of South Newark, will be of ultimate good to the entire city, and especially the merchants who are conducting their business in the center of the city, who are annually profited by the thousands of dollars spent by the residents of this beautiful section.

At the meeting next Thursday night there will be a number of speakers, who have the interest of the city as an entirety at heart, and many of them will be from other portions of the town. Plans are now under discussion that will at that time be disclosed, and it is not too much to say that these plans involve a general improvement of South Newark that will be amazing.

Some of the leaders are in correspondence with railroad officials, and it is confidently expected that both the B. and O. and Pennsylvania roads will heartily co-operate in the general plan of practically abolishing the grade crossings from First to Sixth streets, which have for years been a menace to life and limb, as well as the principal drawback to the normal development of the real estate and business interests of South Newark.

Other matters of importance will be considered, and from the talk heard, not only from those directly interested, but from citizens in general, this meeting will be a forerunner of a serious, determined and successful effort for the enlargement and general improvement of conditions in South Newark.

Don't forget this big meeting, and come prepared to hear, speak and take a general interest in a movement for "Bigger Newark."

FIFTY PERISH

Part of Crew and Passengers of Wrecked Steamer Drown Off the Coast of Brazil.

Rio Janeiro Oct. 22.—The steamship Walley is wrecked off Para and 50 of her crew and passengers have perished. Seventy-five others were rescued. The ship is a total loss.

TEACHERS PAID FOR POSITIONS

Columbus Oct. 22.—[illegible] state examiner today [illegible] state examining board [illegible] showing that applicants for positions in Pike county had to pay from $10 to $15 to the members of the board to secure the jobs.

He has the testimony of many applicants, successful and otherwise, and corroborative evidence from others. The evidence has all been turned over to the prosecuting attorney.

PRINCE FRANCIS OF TECK DEAD.

London, Oct. 22.—Prince Francis of Teck, brother of Queen Mary died today of pleurisy.

SENTENCE OF DEATH PASSED UPON CRIPPEN

London Oct. 22.—After being out a very short time the jury in the Crippen case returned a verdict of guilty. The prosecution closed its case against Dr. Crippen today with one of the strongest appeals for the conviction of a prisoner ever heard here.

Lord Alvesone at once began his charge to the jury and the verdict soon followed.

Sentence of death was passed upon Crippen after the jury reported. He took the verdict and the sentence rather calmly, as the closing address had probably prepared him for the worst. The death sentence may be commuted to life imprisonment because of the circumstancial evidence against Crippen.

The time for Crippen's execution was set for November 14 or 15. When asked if he had anything to say Crippen responded in a firm voice "I still protest my innocence."

Ethel Leneve will be pace on trial for complicity next Tuesday. Had Crippen been acquitted she would have gone free without trial.

Late today Dr Crippen suffered from a severe fainting spell and medical attention was summoned to treat him.

GEO. B. COX SEES DEFEAT FOR HE IS GOING TO RETIRE FROM POLITICS

Cincinnati, Oct. 22.—The announcement of the retirement of George B. Cox from Ohio politics is expected to follow the election, however it goes. His retirement will rend the Cox organization into two camps because Hynicka and Herrmann would both want to assume the leadership. It would therefore be poor policy to bring matters to a head before election.

Hynicka will be backed by the court house crowd and Herrmann by the city hall group.

Hynicka is quietly working along star chamber lines. Herrmann is big jovial and open. He would make an easy going boss.

NO FLIGHTS AT AVIATION MEET

Belmont Aviation Field, L. I., Oct. 22.—The first accident of the international meet occured today when Tod Sloan'her fell 50 feet wrecking his biplane and seriously injuring himself.

In the middle of the morning a heavy rain began falling with the prospect that there would be no official flight today. The aviators expressed sorrow over this as the wind conditions were ideal.

HARMON'S ACTION

During the Columbus Strike is Indorsed by Carmen's Leader.

Crooksville O., Oct. 22.—When talking to a group of union miners and potters here yesterday, A. W. Campbell, president of the Columbus Street Carmen's Union, said: "Governor Harmon never made a move in our recent strike that did not meet with our approval and his fair handling of the situation has earned him the almost unanimous support of our men."

KILLED IN EXPLOSION

Hollidaysburg, Pa., Oct. 22.—The wheel mill of the Standard Powder company at Horrel Station, exploded today, killing at least one man and fatally injuring Superintendent McCartney. Three others are badly hurt and several are missing.

FRAUDS AGAINST THE GOVERNMENT

New York Oct. 22.—Following Secretary Loeb's crusade against undervaluation of imports a score of big merchants have confessed their frauds to him and will make full restitution in order to stave off criminal proceedings. Loeb says the government will recover at least $1,000,000.

NOTHING DONE REGARDING LEASE OF MEMORIAL HALL

[illegible]

COUNTERFEIT DEN RAIDED.

Chicago Oct. 22.—Secret service men today raided a plant in a well known publishing company and arrested two men charged with counterfeiting and passing many thousands of dollars of Nicaraguan government notes.

DOLLIVER MEMORIAL SERVICES.

Washington Oct. 22.—Memorial services in honor of the memory of the late Senator Dolliver will be held here tomorrow by Iowans who reside here. Justice Harlan of the supreme court will be one of the speakers.

FLEET OF FOOT PRISONER MAKES FAST GETAWAY

Making a dash for liberty past Chief Hindel, Patrolman Calian and Wagonman Sutton John McGinnis escaped safely just as he was being led to the patrol from the city prison. He was to serve a jail sentence for prowling. The escape happened after this morning's session of police court when McGinnis with several other prisoners were being tranferred from the city prison to the county jail.

The escaped prisoner was arrested with two others by Patrolman Donley charged with prowling. This morning he was given a small jail sentence while the police were waiting to see if he was wanted anywhere else. His actions were suspicious and he pleaded hard with Mayor Ankele to be allowed to go.

The fact that he was so anxious to get away made the police suspect that he was wanted somewhere and he was to be held while the investigation was made. However the prisoner blocked their plans. He, with several other prisoners were being taken from the prison to the patrol under the guard of Chief Hindel and the patrolmen, when suddenly he lunged from between his guard and dashed for Main street.

The chief whipped out his revolver and fired twice after the man but none of the bullets took effect and the last seen of him was when he was disappearing out East Main street. A strong effort will be made to apprehend him.

GARY TO PONDER OVER SELLING BEER BY THE CAN

Gary, Ind., Oct. 21.—Judge Elbert H. Gary has other worries besides the national steel congress on his hands. As chairman of the board of directors of the steel trust, Judge Gary is busy at obtaining representa-

tives of English mills, but he is going to lay aside these duties long enough to try and help solve the saloon question of this town. Judge Gary hoped to make Gary the ideal city, but the saloons have worried the local officials and now they have appealed to the head of the steel trust to pay a visit to this city and discuss whether beer can be sold by the can or not.

An independent woman is one who is agile enough to button her waist down the back by hook or crook.

FEAR IS FELT FOR AERONAUTS

Relief Expedition Will Search for Missing Aids and Pilots

SITUATION IS SERIOUS

Balloonists May Have Landed in Wilds of Canada and are Facing Starvation.

New York, Oct. 22.—The Aero Club here today received a telegram from Capt. Messner of the Swiss balloon Azurea saying he and his assistant were safe at Discotasing Algoma, Canada. He says they were lost for two days and one night and had to swim a small lake to reach a settlement.

They suffered from cold and hunger. The remaining balloons which have not been definitely heard from are the Dusseldorf and the America II.

Washington, Oct. 22.—Two hours after the receipt of a request from the St. Louis Aero club for help in finding the two missing balloons three government departments got busy. The revenue cutter's light ships and engineering vessels in the Georgian Bay district are all hunting for trace of the two balloons or their crews.

St. Louis, Oct. 22.—Relief expeditions to search for the pilots and aids of the three missing balloons, Azurea, Dusseldorf II. and America II., which started in the international race here Monday, and who apparently have been lost, will be started from Toronto, Ont., Sunday, if no news is received from the men before that time.

The German balloon Germania, Captain Hugo Von Abercorn pilot and August Blankert aide, landed at Cooccocache, Quebec, 179 miles north of Quebec, Wednesday.

This is approximately 1195 miles and may mean that all world's records have been broken. It is certain, if the reports are true, that all world's records in competition have been eclipsed.

The situation in reference to the unreported balloons assumed a most serious aspect last night. It is believed that the men have landed somewhere in the wilds of Canada, where they may be the victims of starvation before succor can reach them.

The Aero Club last night called on General Fred Allen, chief of the United States signal corps at Washington to have the revenue cuttets patrolling the Great Lakes look for wreckage in Lake Huron. Steamship companies which have vessels plying Lake Huron and Georgian Bay have been requested to join in the search.

The Ontario government, through its lieutenant governor, J. M. Gibson, notified the club that his services would be rendered in the search for the missing men.

The Hudson Bay Company also has replied favorably to the request sent out from here today.

Lieutenant Governor Gibson wired from Toronto to the local officials as follows:

"Message received. Am consulting with Sir James Whitney, premier. Have telegraphed instructions to officials in northern Ontario to gather information and render all possible aid."

The Hudson Bay Company also responded from Montreal as follows:

"Your mesage received. Have forwarded same to all our agents in the Lake Nipissing district through the nearest post at North Bay."

It was announced last night that a representative of the Aero Club would be sent to Toronto to organize the relief expeditions.

All of the balloons should have been down and reported by Wednesday night, according to Aero Club officials, and the fact that more than 100 hours have elapsed since the start of the race and neither Pilots Messner of the Azurea, Gericke of the Dusseldorf II., Hawley of the America II., nor Abercron of the Germania or their aides has reported to the Aero Club of America has given rise to great apprehension for their safety.

It was pointed out that the great-

(Continued on page 5, col. 4.)

HEATING STOVES THAT HEAT.

What makes more happiness than sitting around the glowing coals, especially if they be burning in a handsome heating stove?

Our heaters will tone up that room and be an ornament as well as a comfort.

When you buy your stove or range from us, you will buy a reliable make.

NEWARK HARDWARE CO
23 West Main St. WM. E. MILLER, Mgr.

CHICAGO WINS FOURTH GAME

West Side Ball Grounds, Chicago, Oct. 22.—This afternoon there was considerable open space in the bleachers and no crush in the grand stand, despite the half holiday and almost ideal weather conditions. Connie Mack announced that Bender would start things for the White Elephants and when the big chief stepped out to warm up he was given a rousing war-whoop from all parts of the field. Connolly went behind the bat, Rigler took the bases and Sheridan and O'Day the outfield. Cole went out to the mound and received an ovation that would have done credit to a presidential candidate. It was agreed that a hit into the crowd would be good for two bases while one into the top of the bleachers or against the score board would be good for a home run.

Line up.

Athletics: Strunk cf, Lord lf, Collins 2b, Baker 3b, Davis 1b, Murphy rf Barry ss, Thomas c, Bender p.

Chicago: Sheckard lf, Schulte rf, Hofman cf, Chance 1b, Zimmerman 2b, Steinfeldt 3b, Tinker ss Archer c, Cole p.

First Inning.

Athletics: Strunk died easily, Steinfeldt to Chance. Sheckard pulled down Lord's long fly after a pretty running catch. Collins was called out on a close decision, Chance to Cole. No runs.

Chicago: Bender walked Sheckard. Schulte fanned and Sheckard stole second. Hofman singled over Baker's head and Sheckard scored. Chance forced Hofman Baker to Collins and went out himself on Hofman's interference. Devis getting the putout. One run.

Second Inning.

Athletics: Baker drove a sharp single through Zimmerman. Davis fanned. Murphy flew to Schulte. Baker out stealing, Archer to Tinker.

Chicago: Zimmerman flew out to Murphy. Steinfeldt out Baker to Davis. Tinker walked, Tinker out stealing, Thomas to Collins. No runs.

Third Inning.

Athletics: Steinfeldt nabbed Barry at first. Thomas out Cole to Chance. Bender walked. Strunk doubled to center scoring Bender. In trying to stretch it into a triple Strunk was out at third, Sheckard to Steinfeldt. One run.

Chicago: Archer fanned. Cole fanned. Thomas dropping the third strike and throwing him out at first. Sheckard flew out to Strunk. No runs.

Fourth Inning.

Athletics: Lord fanned. Collins beat out an infield hit to Zimmerman. Baker hit to left center and reached third on the play, with Collins crossing the plate, but the umpires called it a double and sent Baker back to second and Collins back to third. Davis fanned. Murphy hit a double into left field, scoring Collins and Baker. Barry fanned. Two runs.

Chicago: Schulte singled to left. Hofman drove a safe hit to right, putting Schulte on third. Chance singled to left, scoring Schulte. Zimmerman hit to Bender, who threw out Hofman at third. Baker doubled Zimmerman at first. Steinfeldt flew to Strunk. One run.

Fifth Inning.

Athletics: Thomas out, Zimmerman to Chance. Bender singled to right. Strunk beat out a bunt along first base line. Lord flew to Sheckard. Collins flew out to Sheckard. No runs.

Chicago: Tinker struck out. Archer out Baker to David. Cole fanned. No runs.

Sixth Inning.

Athletics Baker walked and advanced on Davis' secrifice Cole to Chance Murphy singled. Baker taking third. Barry Hit to Steinfeldt who retired Baker at the plate after dropping the ball. Thomas bounced an infield hit over Cole's head. Bender flew out to Schulte. No runs.

Chicago -Barry retired Sheckard at first. Schulte was safe on Collins' error. Hofman popped a fly to Baker. Schulte out, Thomas to Collins. No runs.

Seventh Inning.

Athletics—Strunk fanned. Lord out, Zimmerman to Chance. Collins flew out to Hofman. No runs.

Chicago -Baker threw Chance out at first. Zimmerman singled to left. Steinfeldt fanned. Zimmerman out stealing Thomas to Collins. No runs.

Eigth Inning.

Athletics—Baker hit to Chance, going to first Davis walked. Murphy sacrificed, Chance to Zimmerman Barry was hit and walked. Thomas hit into a double play, forcing Baker at the plate, Cole to Archer. Thomas being retired Archer to Chance. No runs.

Chicago—Tinker flew to Collins. Archer out, Collins to Davis. Kling batted for Cole. Kling reached second on Baker's bad throw to Davis. Kane ran for Kling. Sheckard flew to Lord. No runs.

Ninth Inning.

Athletics—Brown pitching for Chicago. Bender out, Steinfeldt to Chance. Strunk safe on Archer's error. Lord forced St[illegible] second. Tinker to Zimmerman. Collins out, Brown to Chance. [illegible]

Chicago Schulte [illegible] Hofman sacrificed to [illegible] tripled over Strunk [illegible] Schulte scored. Zimmerman [illegible] Collins Steinfeldt [illegible] to Baker One run.

Tenth Inning.

Athletics -Baker [illegible] Davis doubled to right [illegible] ed Davis at third, [illegible] feldt Barry fanned [illegible]

Chicago -Tinker [illegible] Barry. Archer doubled to left [illegible] Brown out, Barry to Davis. Archer [illegible] third. Sheckard singled, [illegible] Archer. One run.

Phi	0	0	1	2	0	0	0	[illegible]				
Chi	1	0	0	1	0	0	0	[illegible]				

Batteries - Bender [illegible] Thomas. Cole, Brown and Archer.

ZANESVILLE IS HERE TODAY

The Zanesville High [illegible] team is playing the N[illegible] afternoon. Both teams [illegible] condition and an in[illegible] is assured.

OHIO VS. MICHIGAN THREE TO THREE

Columbus, Oct. 22 The game here this afternoon between Ohio State University and Michigan resuted in a tie, 3 to [illegible] The results by quarters were: First quarter O. S. U. 0 Michigan 0. Second, each team scored 3 and neither scored in the third or fourth quarters.

THE GRAB-BAG.

The girl who marries for a title gets all that's coming to [illegible]

Hope springs as eternally as a woman springs from a mouse.

Even a church has its nave of hearts when there's a wedding.

The trouble with an off day is that it is too often followed by an off day.

The average man feels that his hands are tied if he hasn't a free foot.

Man wants but little here below, but he frequently wants a fresh supply of it.

The young doctor must have patience before he can hope to have patients.

The race is not always to the swift. The hair sometimes gets in the soup as well as the turtle.

Many a man is like a dog with its tail between its legs. He has great difficulty in keeping his end up.

Rats are eaten by the natives of Northern Australia.

China is at last to have a properly standardized currency.

Tobacco-growing in Hawaii is very promising, although it was started only two years ago

During the last half century the United States has received 68 per cent of the emigration from the British Isles.

Saturday half-holiday is recognized in 16 States of this country and two cities.

There are at the present time over 21,000 varieties of postage stamps in the world.

If every lie was nailed iron would soon be as expensive as gold.

Saturday's Football.

Michigan at Ohio State.
Hiram at Oberlin.
Ohio Wesleyan at Denison.
Kenyon at Western Reserve.
Case at Wooster.
Heidelberg at Otterbein.
Marietta at W. Va. Wesleyan.
Antioch at Wilmington.
Cincinnati at Springfield.
DePauw at Miami.
Scott High at Toledo
Brown at Harvard
Vanderbilt at Yale.
[illegible] at Princeton
Penn State at Pennsylvania.
[illegible] at Cornell
[illegible] at Syracuse.
[illegible] at Navy
Lehigh at West Point.
Williams at Dartmouth
Colby at Holy Cross
W. & J. at Georgetown
[illegible] at Lafayette
[illegible] at Wesleyan.
[illegible] at Geneva.
[illegible] at Norwich.
Stevens at N. Y. U.
Northwestern at Chicago.
Indiana at Wisconsin.
Iowa at Purdue.
Nebraska at Denver.
Washington at Drury.
Marquette at Creighton.
Wabash at St. Louis.
[illegible] at Detroit.
Olivet at Kalamazoo.
[illegible] at Ames.
[illegible] at Lake Forest.

MENTAL DISCORD.

An Uncompromising Enemy to Happiness and to Health.

It is a law that every state of mind, whether good or bad, affects every cell in the system and is outpictured in the body, says Orison Swett Marden in Success Magazine. We are thus the arbiters of our fate through our thoughts, emotions and passions.

The time will come when we shall know how to refresh ourselves by mental chemistry—that is, by holding in our minds the antidotes of the things that have wearied us or vexed us, by holding the mental attitude which will neutralize the thought enemies that have thrown our bodies into confusion.

There is nothing so deadly to happiness as mental discord. It paralyzes the thinking ability and destroys the power of concentration and effectiveness.

All diseases and sickness of whatever kind are the outpicturing of some form of discord. If the mind is kept as happy as possible it is difficult for discord to get a foothold in the body. A happy mind is the best possible health producer, disease killer and discord destroyer.

For centuries man's happiness was looked upon by many earnest, thinking people as a condition largely beyond his control. They seemed to think that it depended mostly upon the temperament one happened to develop and that there were other things of so much more importance that we should not consider it too seriously or take precious time to cultivate it directly.

We are beginning to find, however, that even as an economical investment it pays immensely to make a business of being happy and being just as good to ourselves as possible, although not in a selfish way. We could not be good to ourselves in the higher sense by being selfish.

The canal theory of Mars is opposed by the Swedish savant, Arrhenius, who thinks the phenomena observed are huge clefts in the surface of the planet.

DENISON DOWNS THE METHODISTS

Denison put one over Ohio Wesley an this morning beating out the Methodists 14 to 9. The field was soft, preventing any exceptionally fast work.

In the first quarter Denison secured a field goal. In the second, Capt. Anderson intercepted a forward pass, making a 75-yard run through a clear field for a touchdown. Black failed to kick goal. In the third quarter Rathbun scored the first touchdown for the Delaware squad by making a quarter-back run through the Baptist's line. He also kicked goal. In the last quarter Anderson made a 40-yard run, picking up the ball on a fumble. Rupp kicked goal. Black and Ashley played an excellent game. Line-up:

Becker	Left End.	Curl-Schuster
Ashley	Left Tackle.	Patton
Gibson	Left Guard.	Little
Maloney	Center.	Hutchinson
Forsythe	Right Guard.	Rathmel-Natlingham
Parks	Right Tackle	Hicks
Woods	Right End.	Littick
Anderson-Deider	Quarterback.	Rathbun
Black	Left Half.	Shepherd
Deider-Sweet	Right Half.	Tomssen-Hyer
Rupp	Fullback.	Jones-Tomssen

Referee—Connors of Bates College. Umpire—Eckstrom. Field Judge—Hatfield. Headlinesman—Rohrer. Time of Quarters—12 minutes.

AGAIN POSTPONED

New York, Oct. 22.—The Johnson-Oldfield auto race was postponed to Tuesday because of a wet track.

GO TO THE RESCUE.

Don't Wait Till It's Too Late—Follow the Example of a Newark Citizen.

Rescue the aching back.

If it keeps on aching, trouble comes.

Backache is kidney ache.

If you neglect the kidneys' warning,

Look out for urinary trouble — diabetes.

This Newark citizen will show you how to go to the rescue.

Charles E. Walton, 74 South Second street, Newark, O., says: "I can vouch for the merits of Doan's Kidney Pills, as I gave them a thorough test. My kidneys were inactive for years and caused a dull ache across the small of my back. There was much lameness through my loins and the constant standing which my work requires aggravated the trouble. After various remedies had failed to help me, I used Doan's Kidney Pills and they brought such great relief that I heartily endorse them. I willingly confirm my former testimonial at this time."

For sale by all dealers. Price 50 cents. Foster-Milburn Co., Buffalo, New York, sole agents for the United States.

Remember the name — Doan's — and take no other. 14

All voting booths open for registration this evening from four to nine o'clock. If you are not registered, do it now.

ATTENTION, UNION MEN.
Up-to-date Suits, Overcoats and Hats bearing the union label at Hermann's the Clothier. 21d2

Imported Hartz Mountain Canaries at Lippincott's. 20d3

FIRE SALE NEXT MONDAY AT STEPHAN'S. 21d4

If you are not properly registered you cannot vote. Polls open from 4 to 9 o'clock this evening.

AMUSEMENTS

THE ORPEHUM THEATRE.

The attraction at the Arcade playhouse next week looks like another great success. J. Y. Lewis' big double musical comedy company will present two compete shows during the week. The first three days he will introduce a playlet entitled "Dr. Dippy's Beauty Parlors," which is full of good clean comedy and plenty of laughable situations through the entire performance. One of the features will be the Pony Ballet, four very pretty ittle girls in refined singing and dancing, which will be especially pleasing to ladies and children. Mr. J. L. Lewis, the principal comedian, will furnish you with plenty of laughs, assisted by the Dutch comedian, Miss Vi La Cardo, who is billed as the pretty songbird.

The last three days the company will present that laughing musical comedy success, "Muldoon's Picnic," another whirlwind of comedy and festival of song.

The Orpheumscope is always a feature film.

Daily matinees start at 2:15 sharp.

WONDERLAND

"Dots and Dashes," comedy: "Giovanni of Medici," a powerful war drama that is bound to interest you.

Only One "BROMO QUININE," that is **Laxative Bromo Quinine** Cures a Cold in One Day, Grip in 2 Days
E. W. Grove on every box. 25c

CURES BARBERS ITCH PROMPTLY

When All Else Fails Goodhair Soap Cures Barbers' Itch.

"Will you kindly send me a cake of your celebrated "Goodhair" soap, for which I am enclosing 25 cents in stamps. Have been sending to Dayton for the soap, as I have been unable to locate your products in any store in this city, and cannot do without it at any cost. I spent about $100.00 several years ago, trying to remedy "barber's itch." Finally, as a last resort, I was persuaded to use your soap, which brought immediate results, at the small price thereof. Have recommended "Goodhair" to all my friends as "best ever" for shampoo and other skin diseases, but they also seemed to be unable to secure it here. Just gave the last cake away today to a friend, one of the many unfortunates who could not locate the product."

Yours respectfully,
WILFRED D. CALLAHAN,
1493 Broadway, N. Y. City,
Suite 318.

"Answering your inquiry of 20th instant, beg leave to state that I saw the young man afflicted with barbers itch, and his face has all healed up; got relief from the first application of Goodhair Soap, and has not used anything else since commencing on the soap."

Yours truly,
WM. M. MELVILLE,
Lima, Ohio.

If your druggist will not supply you with Goodhair Soap send 25c. to Goodhair Remedy Co., Newark, Ohio.

EVENING EDUCATIONAL CLASSES

Mechanical Drawing, Electricity and other branches, begin

TUESDAY, OCT. 25, AT Y. M. C. A.

JOHN M. SWARTZ.
Attorney-at-Law.
Practices in all courts. Will attend promptly to the business entrusted to him. Special Attention given to collections, administrations of estates, accounts of administrators executors, guardians and trustees, carefully stated and attended to. Special facilities for obtaining patents in all countries.
Office Over Franklin National Bank.

BLOOD POISON is the worst disease on earth, yet the easiest to cure WHEN YOU KNOW WHAT TO DO. Many have pimples, spots on the skin, sores in the mouth, ulcers, falling hair, bone pains, catarrh, and don't know it is BLOOD POISON. Send to DR. BROWN, 935 Arch Street, Philadelphia, Pa., for BROWN'S BLOOD CURE. $2.00 per bottle; lasts one month. Sold in Newark only by HALL, the Druggist, 10 North Side Square.

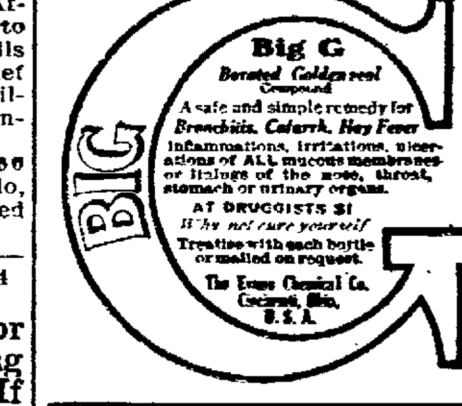

R'y. Time Cards

B. & O. R. R.
Leave Newark, Ohio.

Northbound	Westbound
No. 7....*7:45 am	No. 105... *2:55 am
No. 17...**8:10 am	No. 107... *7:50 am
No. 3....*1:55 pm	No. 111..**11:25 am
No. 15....*9:25 pm	No. 103... *1:55 pm
	No. 101... *9:20 pm
Eastbound	**Southbound**
No. 106..*12:45 am	No. 208..**7:50 am
No. 14..* 6:10 am	No. 219..**2:15 pm
No. 102..* 7:45 am	*Daily
No. 104..*12:40 pm	
No. 112..**3:40 pm	
No. 8..* 7:20 pm	**Except Sunday.

Arrivals from the North.

No. 4 ....*12:15 pm
No. 16 ....**6:50 pm

P., C., C. & St. L. RAILWAY.

Eastbound	Westbound
No. 8.... 1:45 am	No. 25.... 1:10 am
No. 16.... 8:30 am	No. 21.... 5:45 am
No. 18.... 9:50 am	No. 75..** 7:27 am
No. 6....12:55 pm	No. 37...* 8:10 am
No. 14.... 1:43 pm	No. 7.... 9:05 am
No. 74..** 5:12 pm	No. 19....12:50 pm
No. 76...* 6:55 pm	No. 3.... 6:09 pm
No. 20.... 9:15 pm	No. 13.... 8:50 pm

*Sunday only.
**Daily except Sunday.

OHIO ELECTRIC RAILWAY MAIN LINE.
Limiteds Leave Newark for Columbus, daily except Sunday, 7:45 a. m. and every three hours until 7:45 p. m. and for Zanesville at 8:05 a. m. and every three hours until 8:05 p. m.
Locals Cars Leave Newark for Columbus daily at 4:40 a. m., 6:20 a. m. and hourly until 11:20 p. m., and for Zanesville 5:45 a. m., 6:45 a. m. and hourly until 9:45 p. m.

GRANVILLE LINE.
First car departs at 5 a. m.
Cars every hour thereafter until 11:00 p. m. Last car from Granville 11:30 p. m.
Sunday—First car at 6 a. m.

J. N. PUGH & CO.

FOR SALE

Arkansas Natural Gas Bonds

Coshocton Glass Company Stock

Licking Light & Power Bonds

301 Newark Trust Building

Telephones—Citizen's 4 95
Bell 495-K

REAL BALL GAME FOR SUNDAY

Although the weather will be chilly according to the weather man, the game Sunday afternoon will be one that the fans can not well afford to miss. The All Stars, who played the Hermanns last Sunday, will meet the fast C. M. A. team. The lineup of the All Stars will be about as classy as fans of Newark are accustomed to see. Gygli will be on first, Murray on second, McCarthy on short, Wratten on third, Snyder in left, Schweitzer in center, Abbott in right, Manger will pitch and Lake will catch. Every man in the All Star lineup is a professional player and all are known to the fans. The C. M. A. team will consist of the strongest men in that club and a real ball game can be expected.

Last chance to register tonight. Polls open from 4 to 9 o'clock.

LEGAL NOTICE.

The State of Ohio, Licking County, Probate Court:

James Redman, Peter Brubaker and Frank Dudgeon, as the Board of Infirmary Directors of Licking County, Ohio, Plaintiffs, vs. Mary M. Hart et al., Defendants.

The defendant, John Crawford McArtor, who lives in Burns City, Indiana, will take notice that plaintiffs above named have filed in the Probate Court of Licking County, Ohio, for the sale of certain real estate therein described, the property of Mary M. Hart, for the reason that said Mary M. Hart is a pauper and a county charge, and is an inmate of the infirmary of Licking County, Ohio.

Said petition will be for hearing after six weeks from the date hereof.

Newark, Ohio, Oct. 14, 1910.

PHIL. B. SMYTHE,
Prosecuting Attorney.

10-15s5t

ATHLETICS HIGH IN AVERAGES DURING SERIES

Chicago, Oct. 22—Averages of players and teams based on the three games already played show a big margin in favor of the Athletics. The latter have scored 15 runs to their opponents' nine; they have made 26 hits for a total of 31 bases as against Chicago's 17 hits for 24 bases. They have batted an average of .356 compared with .189 by their rivals.

In fielding, the Nationals are 59 points behind the Americans, their respective percentages being .891 and .950. Philadelphia has won her games with the use of only 10 men, while Manager Chance has employed 18. Following are the batting and fielding averages of the players to date:

Philadelphia	Fielding.	Batting.
Baker	.944	.600
Collins	1000	.455
Davis	.962	.455
Coombs	.300	.444
Barry	1000	.363
Bender	1000	.333
Murphy	1000	.250
Thomas	.963	.250
Lord	1000	.231
Strunk	.889	.231
Team average	.950	.356
Chicago	**Fielding.**	**Batting.**
Tinker	.909	.333
Schulte	.666	.333
Hofman	1000	.286
Chance	1000	.222
Sheckard	.800	.167
Zimmerman	1000	.100
Kling	1000	.000
Steinfeldt	.700	.083
Beaumont	....	.000
Archer	1000	.000
Needham	....	.000
Overall	....	.000
McIntire	.500	.000
Brown	1000	.000
Richie	....	.000
Reulbach	1000	.000
Pfeister	1000	.000
Kane	....	....
Team average	.891	.189

If you are not registered do not neglect this important duty. Polls open this evening from four until nine o'clock.

EXECUTOR'S SALE OF REAL ESTATE.

Notice is hereby given that in pursuance of the powers conferred upon the undersigned by Item Eight of the last Will and Testament of Samuel J. Davis, deceased, recorded in Vol. [illegible] of Wills, Probate Judge's office, Licking County, Ohio, at page [illegible], I will offer for sale at private sale, either for cash, or on the terms of one-third of purchase price cash in hand, the residue in [illegible] equal annual payments with interest, secured by mortgage on the premises sold, the following two parcels of real estate, of which the said Samuel J. Davis died seized, the same to be offered separately, described as follows:

First Parcel—Situate in the County of Licking, State of Ohio, and City of Newark and being all of inlot [illegible] [illegible] Addition [illegible] Jos[illegible] Q. Evans' Addition [illegible] west end of [illegible] [illegible] and sixteen [illegible] [illegible] Addition [illegible] off the west side of [illegible] [illegible] Addition. Being the same real estate conveyed to decedent by [illegible] Q. Evans, by deed dated November [illegible], 1875, and recorded in Vol. [illegible] of Deeds, page [illegible], Recorder's office, said County, reference to which is made. This parcel is appraised at $[illegible]

Second Parcel—Situate in the County of Licking, State of Ohio and City of Newark, being the store room property of which said decedent died seized, known as number 17 South Third Street, and being [illegible] eighteen (18) feet wide by one hundred and ninety-eight (198) feet deep, lying immediately north of the Franklin Building occupied by The Franklin National Bank and The K[illegible] Company and being the same real estate conveyed to the said decedent by John H[illegible] and Benjamin Franklin by deed dated December 27th, 1887, and recorded in Vol. 93 of Deeds, pages [illegible] and [illegible], Recorder's office, said County, reference to which is made and being a part of inlot number eighty-eight (88) as described on the original plat of the town (now City) of Newark. Appraised at $15,000.00.

The undersigned will receive sealed bids for the purchase of each of said parcels separately on or before Monday, October 24th, 1910, at 12 o'clock noon, reserving the right to reject any and all bids.

DANIEL L. JONES,
As Executor of the Will of Samuel J. Davis, Deceased.
KIBLER & MONTGOMERY, Attorneys.
10-7d15t

EVERYBODY'S GOLUMN

THOUGHTFUL SUGGESTIONS FOR THRIFTY BUYERS—THINGS WORTH KNOWING.

AUTOMOBILES AND GARAGE.
Now is the time to see about your fall repairs before taking your machine down for winter overhauling. Clyde M. Hart, 31 and 36 S. Fourth St. 9-15d[illegible]

BOOT AND SHOE REPAIRING.
Quick repairing, best oak tan leather, done while you wait. Fishbaugh Bros., 57 Hudson ave. 9-13-dtf

COLD WEATHER COMING.
Robes and Blankets. The Coulter-Flory Co., 11 West Main St. 9-13dtf

CLEANING UP AT 5c.
Odd and ends of plates and hundred and one different articles of china at 5c. at THE FAIR, West Main st. 21tf

CORRECT TAILORING.
We want every careful dresser to look over our line of fall and winter patterns. No two alike and some striking novelties that will just about suit your particular taste. Feeney & Brown, 3 1/2 N. Third st. 9-13-dtf

DRUGGIST AND OPTICIAN.
Let us care for your eyes and your eyes will care for you. Bristol M. Hart, druggist and optician, 196 East Main St., Newark Ohio. 9-13dtf

FOR SALE.
Car load fancy white potatoes by weight, [illegible] per peck, at Union Market Co. Only market on the Square. 19dtf

PARISIAN MODEL CORSET.
Parisian Model Corsets are made by experts and are winning more new customers daily. 3rd The Arcade. 9-13dtf

SPECIAL SALE.
Friday and Saturday, Oysters, [illegible] quart, bulk or cans. Special sale smoked ham, [illegible] per lb., Saturday. Union Market Co.

TRANSFER AND STORAGE.
Our Warehouse is conveniently located; is warm and dry, hence goods entrusted to our care receive the same consideration that they would if stored at your own home. Phil Vogelmeier, 44 South Fourth st. 9-12-dtf

Scene from "The Jolly Bachelors" Musical Comedy at the Colonial Theatre, Columbus, for Week Beginning Oct. 24.

NewspaperARCHIVE.com

PUZZLE PICTURE FOR CHILDREN

Find one of the men he is addressing. Answer to yesterday's puzzle: In border on left. Answer to today's puzzle. Head above the table upside down.

IN SOCIAL CIRCLES

The Coterie club was pleasantly entertained Friday afternoon by Mrs. Frank Agnew of North Morris street and the following interesting readings were listened to:

The Passion Play—Mrs. Walter Ashley.

Reading, Christ Crucified—Mrs. W. S. Seymour.

Louis Klepsch — Mrs. Thurman Tower.

Responses—Scripture Verse.

Critic—Mrs. J. W. Shaw.

Those besides the members of the club enjoying Mrs. Agnew's hospitality were Mesdames Conners, Jones, Armstrong, Warner, Hawkins, Evans, Wickham and Miss Conrad.

The Research club met this afternoon with Miss Anna Frye of North Seventh street and the following literary program was rendered:

Quotations, King John—Mrs. E. S. Randolph.

Paper, Postal Savings Banks—Mrs. Martha Sininger.

Hobbies and Fads—Miss Amelia Owen.

Music—Miss Grace Dicken.

King John—Act 1.

Readers—Miss Stella Crawford, Miss Helen Bower, Miss Grace Dicken, Miss Cora Haughey.

Critic—Miss Kilpatrick.

Miss Frye entertained her guests very delightfuly at supper in the First Presbyterian church parlors.

Miss Alice MacMahon of North Fourth street is this afternoon entertaining the members of the Photozetean club. The program is as follows: "He haunts his native land as an immortal youth."

Roll Call, Scott—Mrs. C. L. V. Holtz.

Sir Walter Scott — Mrs. Frank Horner.

In and About Abbotsford—Readings from Marmion, Miss Emma Ankele; The Lady of the Lake, Miss L. R. Pratt; The Eve of St. John, Mrs. Dora James.

Parliamentary Drill — Miss Dora Brennstuhl.

Critic's Report—Mrs. Fred Richards.

The Tuesday Bridge Club will be entertained on Monday of next week by Mrs. Julius Beecher of West Church street.

Mrs. Charles Gillette of Hudson avenue entertained informally Friday afternoon with two tables of bridge-whist and when the game closed it was found that Mrs. Rollin Sook had captured the prize. A delicious supper was then served to the following guests: Mrs. Walter Ferguson, Mrs. Frank Elliott, Miss Mame Smucker, Mrs. Judson Lewis, Mrs. Rollin Sook, Mrs. D. M. Smith, Mrs. William Gardner and Mrs. Ed Doe.

The Friday Bridge club was entertained this week by Mrs. William Schroeder of West Church street and at the close of an interesting contest the prizes were awarded to Miss Lillian Miller, Mrs. Schroeder and Mrs. Ralph Davis. Mrs. H. J. Wright was a guest of the club.

The invitations have been issued for for the first dance of the Imperial club to be held in Mayflower hall Tuesday evening, October 25th. Guests are expected from Columbus and Granville and it is expected the initial dance will be a pronounced success.

Mr. and Mrs. H. S. Ingman of German street entertained very delightfully at dinner on Thursday out of compliment to Mr. and Mrs. Wiliam Lewis of Marshall, Mich., who are the guests of Mr. and Mrs. W. L. Lewis of West Main street.

Mrs. C. D. Geinger of Kibler avenue entertained with a miscellaneous shower Friday evening out of compliment to the bride-elect, Miss Sarah Moran. The hours were spent informally and at a late hour a dainty collation was served. The guest of honor was the recinient of many beautiful and useful gifts.

ATHERTON—HUMES.

On Thursday evening at 7:30 o'clock Mr. Grover Atherton of Mt. Vernon, and Miss Agnes A. Humes of this city, were united in marriage at the home of the bride's parents, Mr. and Mrs. A. G. Humes, corner of Maple avenue and Stephen street, Rev. Ernest S. Dillin performing the ceremony. The bride and groom were attended by Mr. Charles Oder and Miss Sadie Spiegle. The immediate family and a number of friends were present. After the ceremony a dainty wedding luncheon was served, at the conclusion of which the happy couple left for Mt. Vernon, where they will go to housekeeping immediately in their own home.

The thimble party with which Mrs. Louis N. Flory of the Granville road entertained Friday afternoon was a delightful affair and enjoyed by a large number of Mrs. Flory's friends. The decorations were most elaborate, one room being profusely adorned with cosmos, one with a profusion of yellow dahlias and another with yellow chrysanthemums. Here guests were entertained and after a few pleasant hours spent in sewing a buttonhole contest was indulged in, the prize being captured by Mrs. Laughridge.

An elaborate repast was served at the close of the afternoon to the following guests: Mesdames Ellis Jones, P. S. Phillips, George Howell, J. A. Flory, Charles Laughridge, Courtney, Charles Hobart, Robert McMillen, Harley Shirk, Emery Beard, Howard Montgomery, Allen Avery, George Case, E. Evans, William Jones, Helen Hullenbeck, Frank Carpenter, Worthington, John McClane, J. D. Elliott, Miss Allie Case and Miss Shaub.

Mrs. Flory was assisted in entertaining by Miss May Bline and Miss Ruth Carpenter.

A pleasant surprise was held at the home of Mrs Frank Kaercher in honor of her sister-in-law, Mrs. Albert Kaercher, who will leave in a few days for her home in Tarentum.

Those present were as follows: Mrs. Frank Kaercher and daughters, Clara, Emma Marcella, Mrs. Ryan and daughter, Mildred, Mrs. J. Moner, Mrs. M. Moner, Mrs Arnsburg, Mrs. Smeltz and daughter, Anna, Mrs. Smith and daughter, Berl, Mrs. Schmidt, Mrs. Kline and daughter, Marie, Mrs. Bobb and sons, Charles and Homer, Mrs. McCoy, Mrs. Weippert, Mrs. Gruber, Miss Gertrude Bebout, Marie Brown, Emma and Cora Terrell

One of the enjoyments of the evening was the lighting of the candle, the first prize being carried off by Mrs. Smith, and the booby prize by Mrs. Kline, after which a bounteous luncheon was served. The guests departed wishing the hostess a safe journey to her new home.

HEART and HOME TALKS

by Barbara Boyd

Little Problems of The Home.

Being an Everyday Aristocrat.

In democratic America we feel something of scorn for the aristocrat. According to the individual point of view, we define him as "hifalutin," "putting on airs" or "considering himself superior to other people." But isn't this a rather superficial definition of an aristocrat? Wouldn't we gain something extremely useful to ourselves if we would look a little more deeply into this old-world term and take into our lives its true meaning?

Somewhere is the phrase, "An aristocrat, exquisite in everyday life." That is the view of the aristocrat that can be helpful to us. Suppose every member of the family were an aristocrat, exquisite in everyday life, can't you imagine the delight of living in such a home?

"Exquisite in everyday life!" What does that mean?

For one thing, it means that the women of the family would not go around in frowsy negligees, with hair carelessly combed or shoes run down at the heel. If a negligee were worn, it would be fresh as the morning. To the very smallest and most insignificant detail of the toilet, being exquisite in everyday life, would mean being exquisitely dainty. If every feminine member of the family were this at all times, wouldn't it work a transformation in many a home?

What would "being exquisite in everyday life" mean for the head of the family?

It wouldn't mean he is to be a dandy or a Beau Brummel. He could be the strenuous, stalwart American, but he wouldn't grunt an answer from behind his newspaper at breakfast, whenever his wife ventured a remark. He wouldn't fly into a rage when he couldn't find what he wanted on the instant, or if dinner was a trifle late. He wouldn't sit still while his wife carried coal up cellar, or wrestled with a bureau drawer that refused to open. Being exquisite in everyday life means being attentive, thoughtful, gentle; in a word, strewing flowers along a woman's pathway and taking from it the stones that bruise her feet, but which are nothing to him.

The children can be little aristocrats, too, gentle and thoughtful in manner, orderly and neat about the house. There is no one in the home who cannot be an aristocrat if he tunes his heart to the right refrain. Daintiness, good temper, good breeding, an absence of vulgarity in action, speech or thought, all these will make for exquisiteness in everyday life.

Life in a home run on this principle would be pure delight. There would be no friction, no jars; utmost consideration for each other would be the rule.

And one will grow toward it unconsciously if he just dwells on that phrase, "exquisite in everyday life."

Barbara Boyd

For Building Brain and Body

There is no food in all the world equal to

Grape-Nuts

Thousands have voluntarily so testified
Read "The Road to Wellville," in packages.

"There's a Reason"

Postum Cereal Company, Ltd., Battle Creek, Mich.

FAVORITE RECIPES OF NEWARK HOUSEKEEPERS.

Doughnuts—Three eggs, large cup of sugar, 2 1-2 tablespoonfuls butter, cup of sweet milk, 4 level teaspoonfuls baking powder, pinch of salt vanilla or nutmeg to taste, flour to make soft dough.

MRS FRANK FELIX.

White Cake—Two cups of sugar and 3 cups of flour sifted three times, 1-2 cup of butter, whites of 4 eggs, 1 cup of milk, 2 teaspoonfuls baking powder, vanilla to taste.

MRS. FRANK ELLIOTT.

Curry of Beef for Casserole—Lay in bottom of casserole a piece of tough steak, rubbed well with flour and cover with lumps of butter, add layer of potatoes, sprinkle with flour, layer of tomatoes, season with pepper and salt and add another light sprinkling of flour and lumps of butter, sprinkle with 1-2 teaspoonful of curry powder and pour on a teacupful of stock or gravy or hot water. Bake 1 hour.

MRS. HELEN FRANKLIN.

Corn Bread—One pint granulated white corn meal, 1 teaspoonful salt, 1 tablespoonful sugar, add pint of boiling water and stir until partly cool, add lump of butter size of an egg, and when cold add yolks of 3 eggs, 1 pint of sweet milk, 1 heaping teaspoonful baking powder, and lastly whites of 3 eggs well beaten. Bake 1 hour.

MISS EMA SPENCER.

SUNDAY'S MENU

BREAKFAST.

Fruit

Broiled Chops — Latticed Potatoes

Muffins — Coffee

DINNER.

Roast Beef — Yorkshire Pudding

Cauliflower

Tomato Jelly Salad

Wafers — Cheese

Vanilla Ice Cream

Coffee

SUPPER.

Tongue Salad — Cheese Crusts

Jellied Fruit

English Currant Loaf — Coffee

Recipes for Oct. 23, 1910.

Yorkshire Pudding. The Yorkshire pudding calls for six eggs, one heaping cupful of flour and one teaspoonful of salt. Beat the eggs, add gradually to flour and salt and beat until smooth. Reduce with milk until the batter is as thin as cream. Forty minutes before the roast is done pour off most of the fat in the pan, strain in the batter and return the pan to the oven. When done cut the pudding in squares and serve it as a garnish around the roast. It may also be baked in gem pans instead of around the roast, but is then not quite so tasty.

English Currant Loaf. When making bread prepare sufficient dough for an extra loaf. When ready to be moulded add to the reserved dough one-quarter of a cupful of soft butter, two beaten eggs, one cupful of brown sugar, one cupful of floured currants and one-quarter of a teaspoonful each of cinnamon and nutmeg. Knead well, adding a little more wetting or flour as may be necessary, form into a loaf, wet the top with water and, when very light, wet again and sprinkle with granulated sugar, then bake in a moderate oven for an hour and a quarter.

The Amazon valley Brazil in one year yielded 31,883,984 pounds of rubber, worth $55,000 000. A large portion of this rubber was used in the electrical industry.

Next to knowing how to manage a husband is knowing how to manage without one.

The department of agriculture has declared war on the mistletoe as destructive to tree growth.

Several titled folks of England have taken up running as a fad.

Few women look their age —straight in the face.

FIRE SALE NEXT MONDAY AT STEPHAN'S. 21d4

FRUIT TREES.

150,000 apple trees, 100,000 peach trees. All kinds trees and plants. Free catalogue. Freight prepaid. Safe arrival and satisfaction guaranteed. Salesmen wanted. Special prices on early orders. W. T. Mitchell & Son, Nurserymen, Beverly, Ohio.

Last chance to register tonight. Polls open from 4 to 9 o'clock.

DEATH OF INFANT.

Goldie Morris, the two weeks old child of Mr. and Mrs. Givens H. Morris of 93 North street, died at the home about two o'clock Saturday morning. Shor services will be held at the house Sunday at 9 a. m., followed by interment in Cedar Hill cemetery.

Last chance to register tonight. Polls open from 4 to 9 o'clock.

WILL COUNT THE MAIL.

A general circular has been issued by the railroad mail service in regard to a count of the mail which will be made for several days beginning Nov. 13. The railway mail clerks are requested to make a count of all letters in each package and also of all papers in tie sacks, and make a complete report to headquarters at the end of each run. The object of the count is not stated but it is believed that it will be preliminary to the annual weighing of the mail which is to be made in the near future.

STABBED TO DEATH.

Davis, W. Va., Oct. 22.—Tony Rand, an Italian storekeeper, was called from his store last night and stabbed to death by two men. Geo. Monea and John Carsaro are charged with the crime. Rand recently received several letters demanding money.

Knights of Columbus.

The knights of Columbus will receive Holy Communion in a body tomorrow morning at St. Francis De Sales church at 7 o'clock mass The members are requested to meet at the school house at 6:15 a. m. By order of the Grand Knight.

Protect Yourself!

Get the Original and Genuine

HORLICK'S MALTED MILK

The Food-drink for All Ages.

For Infants, Invalids, and Growing children. Pure Nutrition, up building the whole body. Invigorates the nursing mother and the aged. Rich milk, malted grain, in powder form.

A quick lunch prepared in a minute. Take no substitute. Ask for HORLICK'S.

In No Combine or Trust

FOR BREAKFAST, LUNCHEON, SUPPER

BAKER'S COCOA

IS THE IDEAL BEVERAGE

Pure, Delicious, Healthful

Registered U. S. Pat. Office

Possesses all the strength of the best cocoa beans, scientifically blended. Acts as a gentle stimulant and supplies the body with some of the purest elements of nutrition.

52 Highest Awards in Europe and America

Genuine bears this trade-mark and is made only by

WALTER BAKER & CO. LTD.

Established 1780 DORCHESTER, MASS.

FAREWELL BANQUET AT AUDITORIUM

The employes of the Auditorium and newspaper representatives indulged in a farewell banquet Friday evening after the curtain had rang down on the Keith bill.

A long table loaded with the good things of life occupied the center of the stage and thirty plates were served. The affair was arranged and managed by Mr. Bernard Smith, treasurer and secretary of the Will D. Harris amusement enterprises, ably assisted by Messrs. Stanley Miller and Matt Smith. It was a leave taking of the employes who have been so closely associated with the management for the past three years, for the house will be dark after tonight until new management assumes control.

The menu was excellent and was nicely served. After a pleasant time at the table and cigarettes and coffee had been served a social hour followed. Dess B. Kirk filling the functions of toastmaster, short addresses being made by Stanley Miller, W. D. Millet, Frank Woolson, Matt Smith, Otis Morse, Louis Jones, Frank Trost, Toots Smith, Jack Dush, John Brown, Bernard Smith and H. D. Hale.

After the flow of oratory an impromptu program was arranged and "stunts" were pulled off that would put a professional to shame. The Merry Widow Waltz, living statuary, buck and clog dancing, tumbling, hoop rolling and juggling were on the bill that would have made a Keith company green with envy. The first part of a minstrel show was given and the performance concluded with a burlesque on "The Slums of Paris."

Good nights were said long after midnight and everyone present expressed themselves as having had a most delightful and enjoyable evening.

The caterer was Joseph S. Kuster Jr., and he was the recipient of many compliments for the elegant spread which he provided.

PERSONALS

Wm. P. Haver of Alexandria was in town Saturday.

Mrs. Holler of Utica was in the city shopping Saturday.

Charles Hollander went to Columbus today to see the football game.

Misses Chesire and Benedem of Granville visited in Newark on Friday.

Miss Flo Hoover and Miss Eva Wright of Granville were Newark visitors Saturday.

Mr. O. G. Murray of Richmond, Ind., was here last night looking at his production in the Orpheum.

Mr. and Mrs. John Sanderson of Mt. Vernon are in Newark for a few days visiting with friends.

Mr. and Mrs. William Schroeder have gone to Columbus to visit over Sunday with Mr. and Mrs. Paul Franklin.

Mrs. U. A. Brooke, who has been living in Sabetha, Kansas, is now located at 50 Spring street, Oberlin, O.

Mr. and Mrs. Fred C Boyer will leave tonight for Dayton and Cincinnati to visit friends.

Mrs. J. M Farmer returned home Saturday after spending the week with friends in the eastern part of the county.

Glen Bolin of Zonesville and Dr. H H Baker went to Columbus today to witness the O. S. U.-Michigan football game

Paul Henry, who is attending Case School of Applied Science at Cleveland, is visiting relatives in Newark. He will return to Cleveland Sunday night.

Among those who attended the football game at CoColumbus today between O. S. U. and Michigan were the following: Prof J. A. Tait, George Hanson, Mr. Leckleiter, F. A. Woolson, L. G. Graham, Dr. Wm. H Knauss, Charles W. Miller and son Roderick and others.

NOTICE OF APPOINTMENT.

Estate of Susan E. Showman, deceased.

The undersigned has been duly appointed and qualified as executor of the will of Susan E Showman, late of Licking County, Ohio

Dated this 22nd day of October, A. D., 1910.

LEWIS D. HOMER, Executor.

22sat3t

LET OUR LAUNDRY DO MONDAY'S WORK

We have the facilities for doing your washing and ironing better than wash women, and when everything is considered the charge is no more.

If you send your washing to us you will be independent of weather, wash women, washtubs and steam, all of which make washday miserable and may cause you illness all the week. Try us.

"Best by Test"

LICKING LAUNDRY

Both Phones 800

The chestnut blight doesn't seem to have had any effect on the minstrel show.

PILES CURED AT HOME BY NEW ABSORPTION METHOD.

If you suffer from bleeding, itching, blind or protruding Piles, send me your address, and I will tell you how to cure yourself at home by the new absorption treatment; and will also send some of this home treatment free for trial, with reference from your own locality if requested. Immediate relief and permanent cure assured. Send no money, but tell others of this offer. Write today to Mrs. M. Summers, Box P, Notre Dame, Ind.

CANDY

Evans, The Druggist, is Agent for

HUYLER'S AND REYMER'S FAMOUS CANDIES

Sold in 1-2 and 1 lb Packages

Evans Drug Store

Warden Hotel Block

READ THE WANT ADS ON PAGE SIX TONIGHT

The Orpheum

O. G. Murray's Approved Vaudeville

Matinee, Daily, 2:15 p. m. Evening, 7:30 and 9:00.

Special Matinee Saturday. Children Under 10 Years, 5c.

WEEK OF OCTOBER 24.

J. Y. Lewis Presents His BIG DOUBLE MUSICAL COMEDY CO.,

First Three Days.

'DR. DIPPIE'S BEAUTY PARLORS,

Last Three Days.

"MULDOON'S PICNIC,"

A Refined Entertainment for Ladies and Children.

Orphenmascope, a Feature Film.

Matinee, 10c to All. Evening, 10c and 20c.

Auditorium Theatre

KEITH VAUDEVILLE

10c — Daily Matinee — 10c

5—ACTS—5

Evening—7:30 to 10:30

300 seats, 15c. 300 seats, 20c.
500 seats, 5c. 300 seats, 10c

THE
Newark Daily Advocate
Published by the
ADVOCATE PRINTING COMPANY

J. H. NEWTON, Editor.
C. H. SPENCER, Manager.

Terms of Subscription:
Single Copy ..... 2 cts
Delivered by carrier, per week.. 10 cts
If Paid in Advance:
Delivered by carrier—one month $ .40
Delivered by carrier—six months 2.25
Delivered by carrier—one year.. 4.50
All subscribers who arrange to pay at the office are subject to a call from the collector if payment is not made when due.

Terms by Mail:
(Strictly in Advance)
One month ..... $ .35
Three months ..... .85
Six months 1.50
One year 2.50

ADVOCATE PHONES.
Independent Branch Exchange.
Editorial Department 59
Business Office 61
When one number is busy call on other
Bell.
Editorial Department 59
Business Office 59

MEMBER SELECT LIST OF OHIO DAILY NEWSPAPERS.
Advocate's New York Office—116 Nassau street. Robert Tomes, Eastern Representative.
Advocate's Chicago Office, 116 Dearborn St. Allen & Ward, Western Representatives.

Oct. 22 In American History.

1492—First meeting between Europeans and American aborigines on board Columbus' vessels.

1897—Justin Winsor, historian and librarian of Harvard university, died; born 1831.

1904—Peace treaty between Chile and Bolivia.

ASTRONOMICAL EVENTS.

(From noon today to noon tomorrow.) Sun sets 5:06, rises 6:16; moon rises 8:09 p. m. 6 p. m., planets Mars and Venus in conjunction, but invisible; both at same time in conjunction with bright star Spica.

Deception of voters is the greatest of all efforts of the stand-pat bosses. This fact has become so well known that it has contributed largely to the political tidal wave that is sweeping the country. In Ohio it is any device that can be invented to deceive voters into the support of the Republican Legislative candidates. The bosses want a Republican Legislature so they can have the party grafters protected, Dick continued in the United States senate and the state re-districted, so that the Republican party will have another ten years of political advantage by the gerrymander.

SUPERIORITY OF THE DEMOCRATIC COUNTY TICKET

Th Democratic party of Licking county presents for the coming election a ticket of which it is exceedingly proud—a ticket of which any party might be proud, and one for which no good citizen, regardless of his politics, needs hesitate a minute in making his decision to vote for. The record of each and every man on the ticket is an open book and the most careful scrutiny will reveal neither blot nor smirch thereon. It is one of the best tickets that has been presented to the people of Licking county in many years, and every voter is invited to carefully study the career and qualification of each man. The party invites it, knowing full well that such study will convince the inquirer that the best service he can render the public will be by casting his vote fothe Democratic candidates. It is acknowledged on every hand that every man on the Democratic ticket is the superior of the Republican opponent in qualification and therefore it will be an easy matter for the people to make their choice. What they want in this campaign is men of the highest qualification, men who will be a credit to the office to which elected, and who will always work for the best interests of the people. Such men you will find on the Democratic ticket this fall. They will do honor to the county, and it is a foregone conclusion that every man on the ticket will be elected by a telling majority.

Hood's Sarsaparilla
Acts directly and peculiarly on the blood; purifies, enriches and revitalizes it, and in this way builds up the whole system. Take it. Get it today.
In usual liquid form or in chocolate coated tablets called **Sarsatabs.**

ARE THEY ABOVE THE LAW?

J. E. Todd, Republican candidate for state senator from the Columbus district, says that if he is elected he will vote for Harry Daugherty for United States Senator. Several other legislative candidates in Ohio are pledged to vote for Daugherty if elected.

How can Todd and the others violate the very law to which they owe their nominations by voting for Daugherty or anybody else except Dick, who was regularly nominated at the same time and in accordance with the same primary law by a vote of 143,000, more than 70 per cent of the total number of Republican votes cast in the entire state at the May primaries?

The state legislature, among other duties, canvasses the official returns of votes cast for state officers and declares the results. For Todd and other Republican candidates for representative and state senator to say before the election that they will vote for Daugherty or some other candidates except the regular nominee, is as much defiance of law as it would be for them to say in advance that if Harding, Denman and other Republican candidates for state offices do not have enough votes to elect them they will declare them elected anyway.

A great deal has been said inside and outside of political circles during recent years about the majesty of the law, obedience to law, fulfillment of law and enforcement of law. But here are Republican candidates proclaiming in advance that if elected they will defy the majesty of law, will deliberately disobey the law, will knowingly refuse to fulfill the law and will not enforce a law that they do not want to be bound by for purely personal reasons.

Then why should such candidates be elected and entrusted with the sacred responsibility of making other laws for other people?

DICK'S GUMSHOE CAMPAIGN

How carefully the state Republican committee is trying to conceal the active part Senator Dick is taking in this campaign.

Although the state committee has given him only one speaking assignment, Dick is going about the state putting in his best licks to have a Republican legislature elected so that he can claim a re-election to the senate on the strength of the 143,000 votes given him at the primaries last May.

Afraid to recognize him openly, the state committee is only too willing to accept his assistance; and the plan to have him work independently is only a blind to deceive the voters.

As has often been stated, there is only one way to make sure that Dick shall not be returned to the senate—elect a Democratic majorjity in the house and a Democratic majority in the senate of the state legislature. The next house will consist of 117 members, and the next senate of 34 members. Now you know what to do to beat Dick.

Remember all voters removing from one precinct to another must secure a "removal certificate" from the registrars. Polls open this evening from four to nine o'clock.

Have you seen those $15.00 Top Coats that Mitchell & Miracle are showing? 21d2

DEMOCRATIC MEETINGS

Saturday Evening, October 22.

Purity—T. B. Fulton; Charles L. Flory.

Fredonia—Roderic Jones; Phil. B. Smythe.

Monday, October 24.

Rocky Fork School House—George B. Thompson, Columbus, Ohio; Roderic Jones.

Appleton—Phil. B. Smythe; A. A. Rector.

Tuesday, October 25.

Linnville—George B. Thompson, Columbus, Ohio; W. D. Fulton.

Fallsburg—C. W. Miller; Phil. B. Smythe.

Wednesday, October 26.

Homer—W. D. Fulton; Roderic Jones.

Gratiot—A. A. Rector; Phil. B. Smythe.

Thursday, October 27.

Jacksontown—Roderic Jones; Phil. B. Smythe.

Vanattasburg—T. B. Fulton; A. A. Rector.

RALLYING MEETING AT LICKING DEMOCRATIC CLUB FRIDAY NIGHT

Although it was a night of extremely bad weather last night the attendance at the meeting of the Democratic club was much better than expected. The principal speaker of the evening was Mr. C. S. Magruder of Columbus, one of the most brilliant and effective of the young orators of the state. He pictured the outlook for the election of Governor Harmon in glowing terms and said that this time the people were not going to tie the Governor's hands with apposition state officers, and an adverse Legislature. He dwelt on the importance of a Democratic Legislature from every political standpoint, and especially the election of a United States Senator and the redistricting of the state, by which the Democratic party would again be robbed of fair representation for another period of ten years, if the Legislature should be Republican.

Mr. Magruder sounded a warning to Licking county Democrats in regard to the office of Probate Judge. "It is known in Columbus," said Mr. Magruder, "that the Republican local bosses, aided by state bosses, are to commit political robbery if they can to capture the Probate office and make it a source of partisan power for their future purposes in Licking county." The strong points of Mr. Magruder's speech, which were numerous, were most enthusiastically applauded.

Mr. Magruder was followed by Hon. O. C. Larason, whom our people all recognize as a sound reasoner as well as a sound Democrat. Mr. Larason's appeal to every Democrat to vote for every candidate on the county and legislative ticket was well received and highly pleased all his hearers.

Before the meeting closed Mr. George Tavener was called out and made one of his rallying appeals that are always so popularly received and so effective for good results.

GET ON THE RIGHT SIDE

If you want to be on the winning side this year, vote for Governor Harmon and all the candidates on his ticket, and help to elect a legislature with a Democratic majority in both branches. For Harmon HAS MADE GOOD. And he ought to have a full staff of state officers and a Democratic legislature to help him go on from good to better and best.

To be on the winning side get on the right side. Governor Harmon stands at the head of the procession on the right side.

CLEMENT L. RILEY

Clement L. Riley, Democratic candidate for re-election as county auditor, is one of the best known Democratic officeholders in the county and his election is practically assured. Elected to the office of auditor two years ago, Mr. Riley by his unfailing courtesy has made many friends who will be glad to aid in his re-election.

Mr. Riley is a man of the strictest moral integrity and his business record is without a blemish. He possesses

CLEMENT L. RILEY.

especial qualifications for discharging the necessary duties of the financial office of the county. And this fact is of the highest importance to our people.

Born and reared in Licking county, where he has passed his whole life, Mr. Riley is pre-eminently a self-made man, and his life, character and business record court the fullest investigation. He educated himself by his own hard exertions, and for many years was one of Licking county's most successful and popular teachers.

No one questions Mr. Riley's honesty, no one questions his ability and especial qualifications for the office of auditor. No one can fairly question his Democracy.

To sum up, Mr. Riley is honest, he is capable; he is a Democrat. He was nominated by the Democratic party in a popular vote by the people and is justly entitled to, and will receive the solid support of his party, as well as many of opposite political views, who esteem his upright character, stainless business record and superior qualifications. He will be triumphantly re-elected on Tuesday, November 8.

A suit of clothes weighing six pounds and worth $50 in Windsor, Canada, is taxed 11 cents per pound, or $2.64, plus 50 per cent ad valorem, or $6, when it is taken across the river to Detroit, and hence must sell at $18.64. The United States consumer pays the tax, and the highly protected manufacurer sells his goods at that much of an increased price.

If you are not properly registered you cannot vote. Polls open from 4 to 9 o'clock this evening.

FIRE SALE NEXT MONDAY AT STEPHAN'S. 21d4

WHY DO THEY DENOUNCE IT?

If the Payne-Aldrich tariff law is the best of its kind, as President Taft asserted in his now famous Winona speech, why did the Indiana Republican convention refuse to endorse it? And why did the Iowa Republican convention openly repudiate it? And why did the Kansas Republicans defeat the congressmen for renomination who voted for it? And why do Senators Dolliver, Cummins, Bristow, LaFollette, Clapp, Nelson, Beveridge, Burkett, Brown and Crawford denounce it?—they are all Republican senators from Republican states. Unless the provocation was very great, do you suppose these Republican states and senators would insurge against their regular party leaders and their president? If the tariff is not radically wrong, how can you explain these things? The truth is the Payne-Aldrich tariff law was such a monstrous iniquity that these Republicans chose to tear their own party asunder with dissension rather than stand for it.

HOW THIS HIGH PROTECTION WORKS

The plate glass trust, made possible by the high tariff wall, has added 100 per cent to its selling prices in about two years' time, and of this advance it gave one-sixth to the workmen and five-sixths to the stockholders. This trust makes the American consumer pay nearly $2 for every $1 worth of glass he buys. It will be noticed that the ratio of 1 to 5 is about the usual proportion in which the Republican party protects the poor laborer and rich manufacturer.

A DOUBLE CHANCE

In some parts of the state the belief prevails that he purpose of putting Senator Foraker on the stump to speak for Harding is to qualify him for re-election to the senate if Dick cannot land—providing a Republican legislature is elected. This belief is based on the close relations which existed between Harding and Foraker prior to Harding's desertion of his old leader to climb on the Taft band wagon in 1908.

The election of a legislature with a Democratic majority in both branches will accomplish two beneficial results. The first and most important will be to co-operate with Governor Harmon in giving the state much needed legislation which the present Republican legislature refused to do; the other is fully understood by Republican voters who want neither Dick nor Foraker for Senator.

Vote for the Democratic candidates for representative and state senator in this county and senatorial district. You will find their names in the first column of the official ballot.

Knox and Hawes Men's Hats — known as the best — at Hermann's the Clothier. 21d2

FIRE SALE NEXT MONDAY AT STEPHAN'S. 21d4

The first attempt to manufacture watches or clocks on a large scale in America was made by Eli Terry, a Connecticut Yankee, who invented wooden wheels for his clocks.

The Mallory Cravenette Hat—the hat with style and service, $3.00—at Mitchell & Miracle's. 21d2

Read the Want Columns tonight.

THE ENQUIRER'S STRAW VOTE

Result of the 14th Day's Canvass in Cincinnati and the State

Where Taken	State Ticket: Harmon	Harding	Socialist	Will Change Their Vote This Year: Democrats to Republicans	Republican to Democrat
Previous totals	3,293	1,631	339	420	582
Dayton—					
People's Railway Company	10	39	--	18	
Conover Building	23	39	-	9	8
East Third Street Stores	59	37	2	13	3
Callahon Bank Building	18	38	--	14	5
Miamisburg—					
Miamisburg Paper Company	24	25	--	4	3
Main street and lobby Miamisburg Hotel	38	21	-	3	8
Mitchell Wheel Company	29	19	3	-	1
C. W. Dodds & Sons	17	10	--	4	--
Bookwalter Wheel Co	19	7	-	-	--
Miamisburg Leaf Tobacco Co	11	7	--	1	--
H. Tietig & Son	12	5	--	--	--
Troy Carriage Sunshade Co., of Troy	39	23	--	2	2
T. T. Haydock Carriage Co	24	3	--	1	1
McWilliams & Schulte	36	16	--	-	7
Mailed to office	54	21	5	7	17
Frank Unnwehr & Co	13	--	1	--	--
Ohio Knife Company	10	5	--	-	1
American Pole and Shaft Co	7	15	-	1	--
Totals	3,749	1,961	350	497	638

DR. W. E. WIYIARCH

For the most important position of Coroner of Licking county the Democracy have selected as its candidate a man who is in every sense of the word thoroughly qualified to fill the place, a man who is always eager and willing to go where duty calls at any and all times—Dr. W. E. Wiyiarch, of the city. The Doctor is not only well and favorably known by hundreds of Newark people, but he is known and highly respected by the farmers all over the county for his many sterling qualities. For the past four years he served faithfully and well as deputy for Coroner L. L. Marriott, and is therefore eminently qualified for the responsible position to which he aspires. In his capacity as deputy coroner, he has made a large acquaint-

DR. W. E. WIYIARCH.

ance through the county, and they are all putting in a good word for him to their friends. That he is well qualified to perform the duties of the office has been demonstrated time and time again during the past four years to the perfect satisfaction of the people of the county, irrespective of party politics. In the capacity of deputy he has delved into the intricacies incidental to the office, and has made it a study, which he has succeeded in thoroughly mastering. As he lives in Newark and is therefore centrally located, he makes a very desirable candidate. Mr. Wiyiarch has always been a Democrat and has worked hard and effectively in the interest of the party. He deserves that recognition which is sure to be his at the coming election.

ABE MARTIN.

Abe Martin says: Th' trouble with aviation is that th' more successful you are th' further you fall. Speakin' o' the wave o' extravagance yisterday, Rev. Wiley Tanger said that many workin' men er now eatin' hominy ever' day that used t' be satisfied with th' cheaper cuts o' beef.

Democratic State Ticket

For Governor
JUDSON HARMON.

For Lieutenant Governor
ATLEE POMERENE.

For Secretary of State
CHARLES H. GRAVES.

For Treasurer
D. S. CREAMER.

For Attorney General
TIMOTHY S. HOGAN.

For Judges of Supreme Court
JAMES JOHNSON.
MAURICE H. DONAHUE.

For Clerk of Supreme Court
FRANK McKEAN.

For Dairy and Food Commissioner
S. E. STRODE.

For Board of Public Works
AARON STATES.

For State School Commissioner
FRANK W. MILLER.

Democratic Congressional Ticket

For Congress
W. A. ASHBROOK.

Democratic State Senatorial Ticket.

C. W. MILLER,
Licking County.
W. E. HAAS,
Delaware County.

Democratic Judicial Ticket

For Circuit Judge,
ROBERT S. SHIELDS,
of Canton, O.

Democratic County Ticket

Representative
W. D. FULTON
Probate Judge
ROBBINS HUNTER
Prosecuting Attorney
PHIL B. SMYTHE
Sheriff
FRANK E. SLABAUGH.
Treasurer
J. W. RUTLEDGE
Recorder
J. M. FARMER
Auditor
C. L. RILEY
Commissioners
JOSEPH BROWNFIELD
S. I. TATHAM
G. T. TAVENER
Clerk of Courts
EDWIN M. LARASON
Surveyor
FRED S. CULLY
Infirmary Directors
JAMES REDMAN
FRANK B. DUDGEON
PETER BRUBAKER
Coroner
DR. W. E. WIYIARCH

$3.50 RECIPE CURES WEAK KIDNEYS, FREE

Relieves Urinary and Kidney Troubles, Backache, Straining, Swelling, Etc.

Stops Pain in the Bladder, Kidneys and Backs.

Wouldn't it be nice within a week or so to begin to say goodbye forever to the scalding, dribbling, straining, or too frequent passage of urine; the forehead and the back-of-the-head aches; the stitches and pains in the back; the growing muscle weakness; spots before the eyes; yellow skin; sluggish bowels; swollen eyelids or ankles; leg cramps; unnatural short breath; sleeplessness and the despondency?

I have a recipe for these troubles that you can depend on, and if you want to make a **quick recovery**, you ought to write and get a copy of it. Many a doctor would charge you $3.50 just for writing this prescription, but I have it and will be glad to send it to you entirely free. Just drop me a line like this: Dr. A. E. Robinson, K 1429 Luck Building, Detroit, Mich., and I will send it by return mail in a plain envelope. As you will see when you get it, this recipe contains only pure, harmless remedies, but it has great healing and pain-conquering power.

It will quickly show its power once you use it, so I think you had better see what it is without delay. I will send you a copy free—you can use it and cure yourself at home.

THE HOME BUILDING ASSOCIATION COMPANY NEWARK OHIO

A Talk on Savings

Industry — frugality —thrift. Happy is the man who is born with these qualities or who acquires them.

If you haven't these qualities a savings account will aid you. A few dollars saved will make you anxious to save more.

Let us open an account with you. We pay 4 per cent compound interest.

We Loan on Real Estate Only—This means Absolute Safety.

THE HOME BUILDING ASSOCIATION COMPANY
(The Old Home)
26 South Third St.

ALL KINDS
Slate and Tin—Crimped and Corrugated Roofing Kept in Stock, Skylights, Ventelators

REPAIR WORK, STEEL CEILINGS, HOT AIR FURNACES.
LET US GIVE YOU AN ESTIMATE ON YOUR WORK. OUR PRICES ARE REASONABLE AND OUR WORK THE BEST.
WE HAVE A FINE LINE OF TIN WARE, GRANITE WARE, ETC.

H. A. Bailey
Formerly of Bailey & Keeley successor to Nutter & Bishop.
11 North Fourth St.
Citizens' 'Phone 1172.

DR. A. W. BEARD,
Dentist.
Trust Building—Fifth Floor.
Room 501.
Telephones—Office 3121 Red. Residence 7492 White.

KENT BROS.

Just a line to let you know that we are headquarters for all kinds of grain, feed and seeds.

We have just unloaded a car of bran, one car mixed chicken feed, 1500 bushels fine recleaned western oats. (Special prices on quantities.)

New Buckwheat,
White and Yellow Corn Meal,
Rolled Oats,
Old Fashioned Oatmeal,
Pop Corn that will pop,
Poultry Supplies,
Dry Feed Hoppers,
Leg Bands,

And other things too numerous to mention.

Everyone is invited to inspect our fall line of bulbs at our flower store next to feed store.

KENT BROS.
20-22 West Church St.

Are Drugs Necessary?
Do Drugs Cure Disease?
Can Nature be Assisted?

If people were born right and afterwards lived right, there would be no use for medicine. Every doctor knows this. So do other well-informed people.

One thing more. When a person lives wrongly, or acquires bodily weakness by heredity, medicine can do only very little. Medicine cannot cure him. Only charlatans claim that medicines will cure disease. Medicines may palliate symptoms. Medicines may urge the powers of Nature to resist disease. Medicines sometimes arouse the efforts of the human body to right itself against derangements. This is the most that medicine can do.

A man accidentally puts his finger in the fire. Instinctively he wets his finger in his mouth, then blows on it for the cooling effect. This is no cure. He knows it very well. But it makes it feel better for the time being.

People eat unwisely. This produces dyspepsia or indigestion. The only rational cure is to eat correctly. Yet if a palliative is at hand the pains of indigestion can be mitigated, the throes of dyspepsia assuaged. The medicine cannot be said to have cured. It simply palliates disagreeable symptoms. The cure must come through right living.

Take Peruna, for instance. No one claims Peruna is a cure for dyspepsia. But Peruna will stimulate the stomach to perform its function properly. Peruna will increase the flow of digestive fluids, without which digestion cannot be carried on at all. It will increase the relish of food, the appetite.

It is admitted that all this can be accomplished by right living, but there are so many people who either will not or do not know how to eat correctly that a tremendous amount of good can be done by the wise use of Peruna.

A stomach that has been frequently abused performs the function of digestion very lazily. Such a stomach allows the food to remain undigested for some time after it is swallowed. This leads to fermentation of the food. Sour stomach is the result. This goes on week after week, until the blood is poisoned with the products of fermentation. This condition is very apt to produce rheumatism.

It is not claimed that Peruna will cure rheumatism. Nothing will cure rheumatism but correct living. But it is claimed that Peruna will assist a badly abused stomach to perform its work.

If a person would correct his habits, persist in right eating and temperate ways, undoubtedly the stomach would right itself, the blood would rid itself of the poison, and everything would be right. But as said before there are a multitude of people who will not or cannot adopt right methods of living. To such people Peruna is a boon. A dose before meals will assist the stomach to do its work. This prevents fermentation of the food, brings about normal digestion, and all the train of ills that follow indigestion disappear.

In other words, Peruna is helpful to those who live badly, or those who have acquired some chronic weakness. Peruna does not cure, but it assists the powers of Nature to bring about a cure.

The whip does not increase the power of the horse to pull a load, but judiciously used it stimulates the horse to use his powers at the right time, without which he could not have pulled the load.

This illustrates the effect of Peruna, or any other good remedy upon the system. Taken at the right time, it calls forth the powers of the human system to meet the encroachments of disease, and thus cuts short, if not entirely ends, the diseased action.

No one should ever attempt to substitute medicine in the place of right living. In the end such an attempt will prove a disaster. But an occasional use of the right medicine at the right time is a godsend, and no reasonable person will undertake to deny it.

Those who know how to use Peruna find it of untold value. By and by the world will get wise enough so that through correct living no medicine at all will be needed. But that time has not arrived. In the meantime, while the world is approaching that perfection in which all medicine will be eliminated, Peruna is a handy remedy to have in the house.

Slight derangements of the stomach; slight catarrhal attacks of the liver, the throat, bronchial tubes, lungs or bowels; these attacks are sure to lead to grave diseases, and can be averted by the judicious use of Peruna.

Wouldn't you like to read a few unsolicited testimonials from people who have used Peruna, and who stand ready to confirm the above statements concerning it. If so, address the Peruna Drug Manufacturing Co., Columbus, Ohio, and we will send some prepaid.

EVENING EDUCATIONAL CLASSES

Mechanical Drawing, Electricity and other branches, begin

TUESDAY, OCT. 25,

AT

Y. M. C. A.

JOSEPH RENZ.

Notary Public. Real Estate and Insurance.

Office No. 7½ West Side Square, over Sample Shoe Store.
Deeds and Mortgages written. All business entrusted to me will be promptly and carefully attended to.

A GOOD TIME

TO BUY WALL PAPER IS RIGHT NOW

We have quite a number of one room lots of paper which have sold all season at 12 1-2c, 15c and 20c. We have marked these down to 7c per roll. Other papers we have reduced from 25c to 8c and 10c per roll. We have shut our eyes to the cost of all these. We will forget that part and only think of emptying these partly filled bins and of pleasing our customers with the best bargains they have ever had in wall paper. In order to get these it will be necessary to decide quick. They won't last.

T. M. EDMISTON'S BOOK STORE

Wholesale and Retail.
WEST SIDE OF SQUARE

MOONSHINERS TAKE ACCUSER FROM JAIL

Lovington, Tenn., Oct. 22. — Enraged because John Moore, a convicted murderer, had said moonshiners committed the crime of which he was convicted, 75 mountaineers got into the jail on a pretext of having a prisoner, yesterday, and took Moore away with them into the mountains.

Reaching the Top

in any calling of life demands a vigorous body and a keen brain. Without health there is no success. But Electric Bitters is the greatest health builder the world has ever known. It compels perfect action of stomach, liver, kidneys, bowels, purifies and enriches the blood, tones and invigorates the whole system and enables you to stand the wear and tear of your daily work. "After months of suffering from kidney trouble," writes W. M. Sherman of Cushing, Me., "three bottles of Electric Bitters made me feel like a new man." 50c. at F. D. Hall's.

Remember all voters removing from one precinct to another must secure a "removal certificate" from the registrars. Polls open this evening from four to nine o'clock.

Perfect fitting underwear — all kinds, all sizes, all prices—at Mitchell & Miracle's. 21d2

Knox and Hawes Men's Hats — known as the best — at Hermann's the Clothier. 21d2

FIRE SALE NEXT MONDAY AT STEPHAN'S. 21d4

Read the Want Columns tonight.

At the Wrong Door.

"My health and digestion are perfect, doctor," began the caller in the office of the medical man. "I haven't an ache or a pain. The trouble with me is that I cannot sleep at night."

"Well, if that is the case, sir," said the learned physician, "I suggest that you consult your spiritual adviser rather than me."—Lippincott's.

Greatly Overrated.

"Mrs. Gaswell, while you were in Venice did you see the Bridge of Sighs?"

"Oh, yes; I saw what they called that; but, my land, I've seen bridges ten times its size without ever going out of Pennsylvania!"—Chicago Tribune.

A Real Remedy

FOR COLDS, GRIPP, FEVERISHNESS AND ACHING.

Hicks' Capudine will do the work as nothing else will. It quickly banishes the aching and feverishness and restores normal conditions.

Capudine also cures Headaches of all kinds, including sick or nervous headaches, and headaches caused by heat, cold, gripp or stomach disorders.

Capudine is liquid—easy and pleasant to take—acts immediately. 10c., 25c. and 50c. at drug stores.

Services in The Churches

Woodside Presbyterian.

Rev. Mrs. W. H. Swartz will preach at 10:30 a. m. Rev. Ed Larason will preach at 7 p. m. Come and bring your friends.

Second Presbyterian.

Rev. T. A. Cosgrove, minister. Morning worship at 10 o'clock. Evening at 7. Sunday school at 11:30.

Fifth Street Baptist.

Bible school and pastor's class, 9:30; preaching by the pastor, "Overcoming Difficulties," 10:45. Young People's meeting, 6; song service by the choir, at 7 o'clock.

First Presbyterian.

Preaching services at 10:30 and 7. Sunday school at 9.15. Christian Endeavor at 6.

First Congregational.

Rev. Thomas H. Warner, pastor. Sunday school at 9:30; morning service at 10:45, topic: "Salted With Fire." Christian Endeavor at 6:00, topic: "The Chances We Miss." Leaders, Mrs. J. H. Jones and Margaret Jones. Evening service at 7:00, topic: "How to Make a Success of the Christian Life." Wednesday at 7:15, meeting for prayer and Bible study.

United Brethren.

East Main street, Rev. G. W. Tyler, pastor. Residence, 392 Eastern avenue. Sunday school, 9:30 a. m., Ed M. Larason, Supt. Preaching at 10:30; subject: "Suffering for Others," followed by communion service. Christian Endeavor at 6 p. m. Preaching at 7; subject: "Heavenly Treasure." Prayer service Wednesday evening at 7 o'clock.

Woodside Presbyterian.

Corner Woods avenue and Selby St. Rev. Geo. W. Applegate, pastor. Sunday school, 9:30 a. m. Rev. Mrs. W. H. Swartz will preach at 10:30 a. m. Rev. Ed Larason will preach at 7 p. m. C. E. meeting 6 p. m. The public is kindly invited to these services.

First M. E. Church.

Morning topic: "Getting Acquainted With God." Evening, "The Problem of Self-Mastering," the third sermon in a series on "Personal Problems." Sunday school, 9:15; class meeting, 2:30; Epworth League, 6:15, led by Loran Stage. Prayer meeting Wednesday evening. Music by the chorus choir and solos by Miss Marshall.

Sixth Street Baptist.

Rev. M. O. Cusp of Washington C. H., will occupy the pulpit at the Sixth Street Baptist church Sunday evening. Services at 7 o'clock.

West Newark C. U. Church.

Rev. G. L. Mann, pastor. Sunday morning service, Sabbath school, 9:30; sermon, 10:40; subject, "Three Fires." Evening service, 7:15; subject of sermon: "Obeying the Heavenly Vision." Prayer meeting Wednesday evening at 7. Christian Endeavor, Friday evening at 7 o'clock.

Plymouth Congregational.

Rev. J. Morriston Thomas, Ph. D., minister. Sunday school at 9:30; morning worship at 10:45; Y. P. S. C. E., at 6:00. Evening service at 7:00. Music by church quartette. Mrs. Mabel G. Ashton, organist. The minister will preach at both services.

North Newark C. U. Church.

Corner Maple and Norton avenues, Rev. Ernest S. Dillin, pastor. Sunday school 9:00 a. m.; morning worship, 10:30, with sermon by the pastor. Evening service, 7:15; subject of sermon: "Jesus More Than Man."

St. John's German Church.

Sunday school at 9 a. m.; morning worship at 10:15 a. m., in German, and will be conducted by Rev. Mr. Kaufman of Dayton.

Trinity Church.

The Rev. Lewis P. Franklin, rector. Holy communion, 7:30 a. m.; Sunday school, Mr. Henry D'Oloier, supt., 9:15 a. m.; morning prayer, ante communion and sermon by the rector, 10:30 a. m. Choral Vespers at 5:00 p. m. Music for the days as follows: Te Deum, Tours; Offertory, solo. The Woman's Auxiliary will meet on Wednesday at 2:15 in the parish house. The Junior Auxiliary will meet on Thursday at 2:00 p. m., in the parish house.

First Church of Christ, Scientist.

Corner Hudson avenue and Wyoming street. Services Sunday at 10:30 a. m., subject: "Probation After Death." Golden Text: "He that overcometh shall inherit all things; and I will be his God, and he shall be my son." Revelation, 21:7. Wednesday evening meeting at 7:30. Reading room open daily, except Sunday from 2 to 4:30. Public cordially invited.

City Mission.

Corner Grant and Williams streets. Sunday school, 9:15 a. m.; preaching, 10:30 a. m.; prayer meeting Wednesday at 7:00 p. m. Franklin Addition School House. Sunday school, 4:00 p. m.; preaching 7 p. m. Prayer meeting Thursday 7:15 p. m. You are cordially invited. G. E. Conant, Supt.

South Side Chapel.

Services will be held at the chapel, corner of Third and Pataskala streets, tomorrow as follows: Sunday school at 2:30 p. m.; preaching in the evening at 7:15. Mr. A. M. McPhail will preach. A cordial invitation to these services is extended.

Central Church of Christ.

Bible school session begins promptly at 9:45. A contest is now on between the "Loyal Men" and the "Excelsior" Bible classes. Morning worship at 10:45. The subject of the sermon will be, "More Than Conquerors." The Personal Workers' class will meet promptly at 5.30 in the evening. Senior C. E. prayer meeting at 6 o'clock. Evangelistic service at 7. Lively song service and special music. Short sermon on "The New Testament Church." All are cordially invited. Try our welcome. W. D. Ward, pastor.

ATTENTION, UNION MEN.

Up-to-date Suits, Overcoats and Hats bearing the union label at Hermann's the Clothier. 21d2

FIRE SALE NEXT MONDAY AT STEPHAN'S. 21d4

If you are not properly registered you cannot vote. Polls open from 4 to 9 o'clock this evening.

Knox and Hawes Men's Hats — known as the best — at Hermann's the Clothier. 21d2

Last chance to register tonight. Polls open from 4 to 9 o'clock.

FEAR IS FELT

(Continued from Page 1)

est danger would be in case of a balloon's having descended in Georgian Bay. This stretch of water contains more than 30,000 small islands of all sizes, where the aeronauts might perish before relief could arrive.

CANADIANS WILL HELP.

Toronto, Oct. 22.—Lieutenant Governor Gibson said in regard to searching for the missing St. Louis balloons that he will give every assistance in his power. Sir James Whitney, the premier, will notify the chief constables and forest rangers to keep a sharp lookout. The lieutenant governor, however, expressed the opinion that all the Ontario government could do to locate the aeronauts must necessarily be slight, owing to the wildness of the northern part of the country.

Toronto, Oct. 22.—With a relief expedition probably starting from here today and agents of the government souring the woods for the missing racing balloons it is hoped definite word of them will be received within 24 hours.

One balloon probably the Dusseldorf was seen coming down about 50 miles from Pegamasinb, Ont., but has not been found. Another balloon was seen passing 30 miles west of the Dusseldorf, this was probably the America II and it must have come down in the trackless wilds of the northern district.

THINK THEY BROKE RECORDS.

Cobalt, Ont. Oct. 22.—Col. Theodore Schaeck and Paul Armbruster, who landed with the balloon Helvetia at Ville Marie Quebec, arrived here enroute to Montreal, satisfied that they have outdistanced all competitors by several hundred miles. "We could have gone farther, but it was the only settlement we could see for a long stretch of country and we decided to alight."

The aeronauts reported that several persons had fired at the balloon during the trip.

SAFETY APPLIANCES.

Definite standards of safety appliances to be attached to railway cars and locomotives finally have been agreed upon, after nearly a third of a century of effort. It is estimated that the proposed changes in equipment will cost the railroads about $50,000,000.

The agreement was reached by a committee appointed last week by the interstate commerce commission. The committee consisted of 15 men, equally divided between representatives of the operating department of railroads, safety appliance inspectors of the commission and railroad operatives.

Radical differences of opinion and judgment were met by concessions by all interested parties and the agreement reached is unanimous as to all equipment to be constructed in the future, except as to the placing of four sill steps on non-projecting end of box cars. The matter will have to be determined by the commission.

AWFUL PAINS FULLY DESCRIBED

A Lady of Pizarro Tells Story of Awful Suffering That Cardui Finally Relieved.

Pizarro, Va.—"I suffered for several years," writes Mrs. Dorma A. Smith, "with that awful backache and the bearing down sensations, so fully described in your book.

"I tried doctors and other medicines and found little relief, until I was induced to try Wine of Cardui, when I found instant relief and today I can heartily recommend Cardui to all suffering women and think there is no other as good."

In some instances, Cardui gives instant relief; in others, it may take a little time. But in all cases of female trouble Cardui can be depended on to be of benefit, as it is a specific remedy for women and acts in a curative way on the womanly organs.

As a general tonic for women, to build up your strength, improve your appetite, bring back rosy cheeks and make you look and feel young and happy, nothing you can find will do so much for you as Cardui.

Your druggist has it.

N. B.—*Write to: Ladies' Advisory Dept., Chattanooga Medicine Co., Chattanooga, Tenn., for Special Instructions, and 64-page book, "Home Treatment for Women," sent in plain wrapper, on request.*

SUGGESTIVE QUESTIONS

On the Sunday School Lesson by Rev. Dr. Linscott For the International Newspaper Bible Study Club.

(Copyright 1910 by Rev. T. S. Linscott, D. D.)

October. 23rd, 1910.

(Copyright, 1910, by Rev. T. S. Linscott, D.D.)

Review.

Golden Text—And it came to pass, when the days were well nigh come that he should be received up, he steadfastly set his face to go to Jerusalem, and sent messengers before his face. Luke ix:51.

The following may be used as a new and complete lesson, or as a review of the fourteen preceding lessons.

The date and title of each of these past lessons, where found, the Golden Text, and one question from each lesson follow.

July 17—Peter's Confession. Matt. xvi:13-28. Golden Text—Thou art the Christ, the Son of the living God. Matt. xvi:16.

Verse 13—How much care should we have as to what people think of us?

July 24—The Transfiguration. Matt. xvii:1-8, 14-20. Golden Text—This is my beloved Son in whom I am well pleased, hear ye Him. Matt. xvii:5.

Verse 3—What difference, or resemblance is there, between the appearance of Moses and Elias, to Jesus and the three disciples, and the claims of modern spiritualism?

July 31—A Lesson on Forgiveness. Matt. xviii:21-35. Golden Text—If you forgive men their trespasses, your heavenly Father will also forgive you. Matt. vi:14.

Verse 22—Why is it both the privilege and the duty, of every man, to forgive injuries when they are truly repented of?

Aug. 7—Jesus on the Way to Jerusalem. Matt. xix:1-2, 13-26. Golden Text—Jesus said, Suffer little children and forbid them not, to come unto me, for of such is the kingdom of heaven. Matt. xix:14.

Verses 13-14—Which is the more important, and why, to bring a child or a grown man to Jesus?

Aug. 14—The Laborers in the Vineyard. Matt. xx:1-16. Golden Text—Many that are first shall be last, and the last shall be first. Matt. xix:30.

Verse 1—Who does God want to work in his vineyard, and what are the qualifications?

Aug. 21—Jesus Nearing Jerusalem. Matt. xx:17-34. Golden Text—The Son of man came not to be ministered unto, but to minister and to give his life a ransom for many. Matt. xx:28.

Verse 23—Is the suffering for Jesus as necessary now as then, or does change in the circumstances make suffering now unnecessary? Why?

Aug. 28—Jesus Entering Jerusalem. Matt. xxi:1-17. Golden Text—Hosanna to the Son of David. Blessed is he that cometh in the name of the Lord, Hosanna in the highest. Matt. xxi:9.

Verses 4-5—Did Jesus plan these events to fit this prophecy or did he act without thinking of it?

Sept. 4. Two Parables of Judgment. Matt. xxi:33-46. Golden Text—Therefore say I unto you, The kingdom of God shall be taken from you. Matt. xxi:43.

Verse 34—From the suggestions of this parable what kind of fruit did God expect of the Jewish nation?

Sept. 11. The King's Marriage Feast. Matt. xxii:1-14. Golden Text—Many are called, but few are chosen. Matt. xxii.14.

Verse 2—How does a marriage feast represent the gospel?

Sept. 18. Three Questions. Matt. xxii:15-22, 34-46. Golden Text. Render therefore unto Caesar the things which are Caesar's; and unto God the things that are God's. Matt. 22:21.

Verse 39—What is a proper self love, that which Jesus states must be the standard of our love to our neighbor?

Sept. 25. Temperance Lesson. Gal. v:15-26. Golden Text—If we live in the spirit, let us also walk in the spirit Gal. v:25.

Verse 21—How long would a drunkard crave strong drink if he could get none?

Oct. 2. The Wise and Foolish Virgins. Matt. xxv:1-13. Golden Text—Be ye therefore ready also: for the Son of man cometh at an hour when ye think not. Luke xii:40.

Verse 2—Judging from what they say, and how they act, what proportion of Church members are ready for sudden death, or for the sudden coming of Christ? (This question must be answered in writing by members of the club.)

Oct. 9. The Parable of the Talents. Matt xxv:14-30. Golden Text—His Lord said unto him well done, thou good and faithful servant, thou hast been faithful over a few things, I will make thee ruler over many things, enter thou into the joy of thy Lord. Matt. xxv:21.

Verses 16-17—About what per cent of new opportunities are developed, when we are faithful to the original opportunities which God places right before us?

Oct. 16. The Last Judgment. Matt. xxv:31-46. Golden Text—Inasmuch as ye have done it unto one of the least of these my brethren, ye have done it unto me. Matt. xxv:40.

Lesson for Sunday, Oct. 30th, 1910. The Anointing of Jesus. Matt. 26:1-16

It's the World's Best.

No one has ever made a salve, ointment or balm to compare with Bucklen's Arnica Salve. It's the one perfect healer of cuts, corns, burns, bruises, sores, scalds, boils, ulcers, eczema, salt rheum. For sore eyes, cold sores, chapped hands or sprains it's supreme. Infallible for piles. Only 25c at F. D. Hall's.

Three Generations Use

Mrs. Rhoda Pritchard, 66 years of age.

The honest, straightforward statement of Mrs. Rhoda Pritchard, Astoria, L. I., is convincing proof of the great merit of Duffy's Pure Malt Whiskey as a family medicine. Thousands of such letters are received from grateful men and women who have derived wonderful benefit from its use.

"I don't know how to express myself in regard to Duffy's Pure Malt Whiskey. I have taken it for twenty years and it has saved my life several times when I have been given up to die by my physicians. I am now sixty-six years old and hale and hearty, thanks to Duffy's Pure Malt Whiskey. I have recommended it to many people and also to my immediate family, my children and my grandchildren, and they in turn have recommended it to others. My children say I do not look a day over fifty and I do not feel that old."—Mrs. Rhoda Pritchard, 6th Ave., Astoria, L. I.

Duffy's Pure Malt Whiskey

has to its credit fifty years of success without a question as to its merits as a curative agent. During this time it has brought the blessings of health to overworked men, delicate women and sickly children, who find in it the strength-giving properties that are so necessary to them. It quickens and strengthens the heart action, aids digestion, restores health and vigor; makes the old feel young and keeps the young strong and vigorous. It is prescribed by doctors and is recognized as a family medicine everywhere.

CAUTION.—When you ask your druggist, grocer or dealer for Duffy's Pure Malt Whiskey, be sure you get the genuine. It is an absolutely pure medicinal malt whiskey and is sold IN SEALED BOTTLES ONLY—never in bulk. Look for the trade-mark, the "Old Chemist," on the label, and make sure the seal over the cork is unbroken. Price $1.00 a large bottle. Write Medical Department, The Duffy Malt Whiskey Co., Rochester, N. Y., for an illustrated medical booklet containing testimonials and rules for health and doctor's advice, both sent free.

ABSOLUTELY PURE & UNADULTERATED — TRADE MARK

$10.00 TO $100.00 LOANS

MADE ON

Furniture, Pianos, Horses and Wagons and Chattel Security of All Kinds

All security remains in your possession. You can repay loans in weekly or monthly payments. Call, write or phone

14 1-2 N. Second St. **NEW YORK FINANCE CO.** Cit. Phone 698

STURGEON CASH GROCERY CO.
SPECIAL PRICES

For those who pay cash down or within a few days.

PIANO COUPONS will be given on all cash turned in whether on account or for spot deliveries.

PERSONS NOT HAVING A TELEPHONE will be called upon for orders if desired.

ARBUCKLE'S SUGAR, $1.39 for a few days, but will not be delivered alone, except to our regular trade.

PURITY FLOUR, 65c AND $1.30. No better flour in town at any price. We hope to continue this price indefinitely, perhaps all fall and winter, as it is our own flour and it is nobody's business even if we choose to give it away.

COFFEES have gone up with everybody else, but you can have Chase & Sanborn's and our own blends at same prices.

Trade with us and help your church or lodge get a fine piano.

Sturgeon Cash Grocery Co.

Bottle Beer----Special Notice

For the benefit of our family trade we have reduced the price on our high grade Health Brew bottle beer to

$1.80 per case of three dozen

Small bottles—only 5c per bottle. Large bottles $2.00 per case of two dozen. All delivered to your residence. We guarantee our beer to be made of best hops and malt, absolutely pure, and brewed by a brewmaster who has had a large experience in the best breweries of Germany and America.

The Consumers Brew. Co.

Both Phones No. 82. Newark, Ohio

Columbus Office, Front and Broad Streets

FOR BARGAINS READ THE WANT COLUMNS

Ayer's Pills
Housecleaning

Daddy's Bedtime Story— The Wonderful Old Chair

She Started For the Village.

JACK and Evelyn made flying leaps into daddy's lap, for the clock showed that it was time for their bedtime story, and when they had got comfortably settled he began:

"I am going to tell you tonight about a very wonderful old chair, for whoever sat in it felt at peace with the world, no matter how troubled and worried he had been before. This chair was made of cherry wood and stood under a tree in a garden in France, but the woman who owned it had just purchased the place and for some time did not know what a treasure she possessed. One day, however, she was baking bread, but when she went to take it out of the oven it was all burned black, and the kitchen was soon so full of smoke that she had to run out into the garden to get her breath. My, but she was hot and angry, and she sat down in the old chair to get cooled off and wait until the smoke blew out of the kitchen. But immediately she felt so cheerful that she laughed and said:

"'Why, it might have been a great deal worse. I can easily make more bread, so what is the use of being angry over such a trifle.'

"And that's just the way it was all the time after that. Whoever sat in the old chair in the garden worried no longer over his troubles, and everybody in the whole village got to be kind and happy and good natured—that is, all except one person did. This was a cross old woman who didn't like anybody. She lived in the woods all alone with a lot of cats and was very cranky.

"Now, the good people in the village were very anxious to have her sit in the cheery chair, for that is what they called it, but she would never go near it. Finally the children got interested in the matter, too, and one day they all got together to talk it over. Said one:

"'I know how to make the old woman sit in that chair. We will take that prettiest cat of hers, the one with the pink nose, and tie it to a leg of the chair. When she comes for it she will be tired and sit down.'

"The other children clapped their hands and thought it a very clever plan, but it was some time before they could catch the cat with the pink nose. You see, the old woman kept it in a birdcage for fear it would get lost, and she watched it all the time. One day, however, she let it out to catch a mouse, but just as the cat caught the mouse a boy caught the cat and ran with it to the cheery chair, where it was soon tied. Oh, how angry the old woman was! She picked up a big stick and started for the village.

"But it turned out just as the children expected. She sat down in the chair and in a moment was laughing, and from that time on she was always nice and kind to everybody."

TOLD IN PARAGRAPHS

MASONIC CALENDAR.

Acme Lodge, Thursday evening, Nov. 27. F. C. and M. M. degrees.

Newark Lodge, No. 97. Special. Wednesday Oct. 26, 7 p. m. Work in M. M. degree.

Warren Chapter. Stated convocation, Monday, Nov. 7, at 7 p. m.

Bigelow Council. State Assembly Wednesday, Nov. 2, 7 p. m.

Stated conclave St. Luke's Commandery, Tuesday, Oct. 25, 7 p. m. Open in full form. Work in the Temple.

Triple Effect Heaters — Elliott's. 9-28tf

80 cents on the dollar is a bargain for any article in the house at THE KING CO.'S. 9-9-t-th-s-tf

Saturday Special.
No. 8 Wash Boiler and Cover, 44 cents. No delivery. Coulter-Flory Co., 13 W. Main Street. 20d2

Money to loan on real estate. The Home Building Association Co., 26 South Third street. 9-26-dwtf

Men's working shoes at 80 cents on the dollar at THE KING CO'S. 9-9-t-th-s-tf

See the Wehrle Stoves at Gleichauf's. They are exclusive agents. 14dtf

A complete line of Wehrle stoves at Gleichauf's. 14dtf

Notice.
I will not be responsible for any debts my wife contracts. ROY ARMSTRONG. 20d2x

The Strollers Club dances in A. I. U. hall Saturday night. Steven's orchestra. 21d2

"Lest We Forget" God,
Be sure to see "The Line Up." Vote for Dr. Emery Representative. 21d2

M. W. of A. Special.
Cedar Camp extends a special invitation to all members who have been adopted within the past eighteen months to be present at next Monday night's meeting. The work will be put on and refreshments will be served. Come and get acquainted with the members. 20d3

Money to loan on real estate. Payments "just like rent." The Home Building Association Co, 26 South Third street. 9-26-dwtf

Lippincott's for Internationl Stock Food. 20d3

Estate Gas Ranges at Elliott's. 9-28tf

The Arcade Florist for the best fall bulbs. Prices and quality right. 3tf

Buy your rubber boots for winter and save money at 80 cents on the 9-9-t-th-s-tf

Crystal Spring Water
Is a pure soft spring water free from typhoid bacillus and other pathogenic bacteria. New phone 8981 Red. Bower & Bower. 9-26tf

Money to Loan — The Home Building Association Co., 26 South Third street. 9-26-dwtf

Now is the time to buy a trunk or traveling bag. THE KING CO. is selling them at 80 cents on the dollar 9-9-t-th-s-tf

Gleichauf has the exclusive agency for the Wehrle stoves. 14dtf

Lippincott for new Rye. 20d3

Any hat in the house at 80 cents on the dollar at THE KING CO.'S. 9-9-t-th-s-tf

Drink Chalybeate Spring Water.
No boiling, no typhoid bacillus, no other pathogenic bacteria. Chalybeate Water is pure. Nuf ced. Phone 889. Office 47-C South Third. tf

Photos By Night.
Every Saturday Smith's Art Gallery will be open until 8:30 in the evening. Appointments only on other evenings. Smith the Artist. 14d1m

Dressmaking — I have opened a shop at 241 Eddy street. Dresses made in latest styles. Miss Lorey 21d6x

Dr. A. V. Davis, Dentist.
Teeth extracted without pain. Office 47-C S. Third street, first floor. 'Phone 3890. 10-21tf

Social Friends Dance.
The Social Friends will give a dance next Tuesday evening, Oct. 25, at A. I. U. hall. Admission, gents 15c, ladies 10c. 21d4

School Shoes, Gabkee's, 320 E. Main. 21d3

The annual election of directors of the Licking County Agricultural Society will be held Saturday, Oct. 29 1910, from 9 a. m. to 4 p. m. W. H. Simmons, Pres. 21d2w1

Ministers' Meeting.
The October meeting of the Ministers' Association will be held Monday, Oct. 24, at 10 a. m., at the Fifth street Baptist church. All the ministers of the city are urged to be present as important matters are to be considered.

A Big Puffball.
In the Arcade window of Browne's grocery a mammoth puff ball is on display. It weighs 7 1-2 pounds and is 3 1-2 feet "around the waist."

Your Last Chance.
If you are not yet registered you will have to do so before 9 o'clock tonight if you wish to vote this fall. Polls open from 8 a. m. until 2 p. m. and from 4 to 9 p. m.

Last Performance Tonight.
Tonight the last performance will be given at the Auditorium theatre under the management of Will D. Harris. The show will be continuous and should be well attended.

Your Last Chance.
If you are not yet registered you will have to do so before 9 o'clock tonight if you wish to vote this fall. Polls open from 8 a. m. until 2 p. m. and from 4 to 9 p. m.

Storm Strikes Newark.
A heavy storm struck Newark early last evening and the rain lasted practically throughout the night. A high wind came with the rain and a good many telephones were put out of commission by the blow.

Your Last Chance.
If you are not yet registered you will have to do so before 9 o'clock tonight if you wish to vote this fall. Polls open from 8 a. m. until 2 p. m. and from 4 to 9 p. m.

Attending Football Games.
Newark lovers of football were in their glory Saturday, for many of them who went to Granville to see the Ohio Wesleyan-Denison game in the morning went to Columbus in the afternoon to see the Ohio-Michigan conflict.

If you are not yet registered you will have to do so before 9 o'clock tonight if you wish to vote this fall. Polls open from 8 a. m. until 2 p. m. and from 4 to 9 p. m.

Goat Team Coming.
Wm. Van Antwerp will arrive in the city Tuesday evening with the famous Angora goat team on his way home from New York to San Diego, Cal. The team driven by Captain V. Edwards started on a round trip from San Diego to New York April 1, 1908 reaching the latter city on Sept. 22, 1909. Capt. Edwards and his goats passed through this city in July of that year and stopped on the court house square. He made his expenses along the route selling post cards. The captain died at Uniontown, Pa., Sept. 10 of this year, and his place with the team has been taken by Mr. Antwerp.

Your Last Chance.
If you are not yet registered you will have to do so before 9 o'clock tonight if you wish to vote this fall. Polls open from 8 a. m. until 2 p. m. and from 4 to 9 p. m.

Quarter Century Ago

(From Advocate, Oct. 22, 1885.)

George Williams, popular clerk at Hall & Stone's boot and shoe store, is the proud father of a ten pound girl.

Charles Hager is erecting a cozy residence in Wolverton's addition south of town.

Loveridge, the West Main street jeweler, has moved in new and better quarters on Third street, near the B. & O. Express office.

A marriage license was issued to Frank H. Watson and Mamie Douglass.

Fifty Years Ago Today.

Oct. 22.

Bids for $10,000,000 government loan opened in Washington. Bids for the full amount offered. There were no bids from southern states.

Twenty-five Years Ago Today.

Trial of Ferdinand Ward, indicted for fraud in connection with the wrecking of the banking firm of Grant & Ward, began in New York.

TODAY'S MARKETS

LIVE STOCK.

Chicago.

Chicago, Oct. 22.—Today's Cattle: Receipts 300; market steady; prime beeves, $4.60 to $7.85; stockers and feeders, $2.40 to $5.70; cows and heifers, $2.25 to $8.30; calves, $7.25 to $10.

Hogs—Receipts 6,000; market 5c to 10c higher, light, $9.60 to $9.75; mixed, $9.10 to $9.75; pigs, $9.20 to $9.65; good, $7.85 to $8.95.

Sheep and Lambs—Receipts 2000, market steady; native sheep, $3.60 to $4.40, native lambs, $4.75 to $7.10.

Pittsburg.

Pittsburg, Oct. 22.—Today's Hogs: Receipts 20 double decks; market active and steady; medium, $9.20, heavy, $9.30, prime, $9.25.

Cattle—Supply light; market steady.

Sheep and Lambs—Receipts light; market is steady.

St. Francis de Sales.

Mass at seven and ten o'clock. Benediction of the Blessed Sacrament at three o'clock, unless otherwise announced. Baptism at one o'clock.

There are now 20,000 Kaffirs employed in the Transvaal mines. At a monthly output of $12,500,000 gold the average monthly production per Kaffir is $62.50 a month.

In Jerusalem the opportunity for selling floor tiles pipes, steps and perhaps cornices of concrete is quite large, but not for concrete building blocks.

LOST HER HAIR.

Woman Almost Baldheaded Grew Four Inches of Hair.

Here is a piece of live news from Browntown, Minn., that ought to interest skeptical men or women readers of the Advocate who are losing their hair or have dandruff or itching scalp.

Remember that Evans' Drug Store sell Parisian Sage under a positive guarantee to stop falling hair and itching scalp and eradicate dandruff in two weeks.

Parisian Sage is most refreshing and daintily perfumed hair dressing, free from grease or stickiness. It makes dull, lifeless hair radiant and lustrous.

"Parisian Sage is the best hair grower and beautifier and dandruff cure. I lost all my hair through typhoid fever; I was almost baldheaded and my scalp was as sore as could be. I tried everything, but in vain. Finally I tried Parisian Sage, and after using one bottle my hair started to grow, and has grown three or four inches inside of two months. I advise every lady who wants beautiful hair to use Parisian Sage." Miss Meta M. Kruger, Browntown, Minn., June 8, 1910.

Parisian Sage is only 50 cents a large bottle at Evans' Drug Store and druggists everywhere. The girl with the Auburn hair is on every package.

If you are not yet registered you will have to do so before 9 o'clock tonight if you wish to vote this fall. Polls open from 8 a. m. until 2 p. m. and from 4 to 9 p. m.

FORTY THOUSAND IN YEAR 1920 SAYS ELI HULL

(Communicated.)

In your issue of Tuesday you gave the per cent of gain in population of anesville as 19.1, and the per cent of gain in Newark as 39.9. This is indeed gratifying to all of our citizens.

I would suggest that you should not rub it in on our Zanesville friends too hard. We must not forget that the Clay City is very old and in its dotage, all of which it can't help. Let us be charitable.

I heartily indorse the name you give Newark—Mound City. Very properly named. Once the Mound Builders occupied the grounds where Newark stands. They were a great people, with a vast population, right where our beautiful Newark city is, and it is certainly proper to give Newark the name you have. I second the motion.

Mr. Editor I predict for the Mound City an era of great prosperity—the greatest of its history. Nineteen-twenty will give us 40,000 people.

I am proud of our city. It is today the best governed and the purest city in Ohio and I hope it may continue to improve. May it never go backward. ELI HULL.

All voting booths open for registration this evening from four to nine o'clock. If you are not registered, do it now.

FIRE SALE NEXT MONDAY AT STEPHAN'S. 21d4

NEWARK YOUNG MAN IS MAKING GOOD

Feat of Railroad Engineering in the Great Northwest Unsurpassed in the History of Railroad Building in This Country.

The many friends and acquaintances of Mr. Horace W. Smith, the well known civil engineer, son of Mr. and Mrs. J. H. Smith, of Eddy street, this city, will be pleased to learn that having about finished up his railroad construction work in Oregon, he will soon return to his home in Newark for a few months' visit. For the past fourteen months he has been employed by the new Oregon Trunk Railway company, (a James Hill line), with headquarters at Thears Bridge and Durfur, Oregon. This line runs through the Dechutes Canon for its entire length, about one hundred and ten miles, and as the road bed consists mostly of solid rock foundation, blasted out from the solid sides of the mountains, together with the numerous large tunnels, bridges, etc., marks this piece of work one of the most expensive and difficult ever constructed by any railroad company. Mr. Smith was well qualified to take charge of this engineering problem, having had several years of practical experience in heavy mountain railroad construction work in both South America and Old Mexico.

NEW DISCOVERY

Has Put the Good Old Dirty Mustard Plaster Out of Business.

A box of Begy's Mustarine will banish as many aches and pains as forty mustard plasters.

And only 25 cents for a yellow box full that T. J. Evans guarantees to cure headache, earache, toothache, neuralgia and pain in chest or back, or money back.

Just rub on Begy's Mustarine. It's better than a mustard plaster, kills all pain and does it faster. It isn't sticky or greasy and won't soil your garments.

It drives soreness from throat and chest; stops irritating coughs, reduces swollen joints, and takes out stiffness and lameness.

It's the best all around remedy for all the troublesome aches and pains that are common in every home. It's better than any liniment. Keep a box on hand.

MARRIED WOMEN

No married woman's happiness is complete without children; she yearns with the deeper longings of her nature for the joys of motherhood. But women who bear children should prepare for the coming of baby by properly caring for their physical systems. Mother's Friend is the expectant mother's greatest help. It is a remedy which prepares the muscles and tendons for the unusual strain, renders the ligaments supple and elastic, aids in expanding the skin and flesh fibres, and strengthens all the membranes and tissues. It is especially valuable where the breasts are troublesome from swelling and congestion, and its regular use will lessen the pain and danger when the little one comes. Women who use Mother's Friend are assured of passing the crisis with safety. It is for sale at drug stores. Write for free book for expectant mothers.

MOTHER'S FRIEND

BRADFIELD REGULATOR CO., Atlanta, Ga.

CLASSIFIED ADVERTISING

Three Lines, Three Times, 25c.

WANTED.

Wanted a live agent in every county to sell the cheapest and the best bag holder on the market. Show it to a farmer and it sells itself. Write for special terms to agents. The Sterling Machine & Stamping Co., Wellington, Ohio. 22d2t*

A B & O lunch room at once a night cook. Good wages. 21d3t*

A competent girl. Good wages. Apply at once to Mrs. O. C. Jones, 107 Harison Ave. 21d3t

Long's Arcade store wants salespeople for shoe department, house furnishings and a collector. 21d3t

Competent woman for general housework. Mrs. Edward Kibler, 179 Granville St. Telephone No. 17. 21d3t

You are wanted for a government position. $80.00 month. Write for list of positions open. Franklin Institute, Desk 11, Rochester, N. Y. 10-21d12t*

To rent by family of two, 5 or 6 room house with bath. East end. Address 394 Andover St. 22d3t*

Stogie rollers. Call at 570 Maple Ave., or phone 4771-Ruby. 20d3t*

Your clock to repair. Called for and delivered. Send postal to F. A. Loar, 49 Franklin St., City. 10-14d1mo

ANY intelligent person may earn steady income corresponding for newspapers. Experience unnecessary. Address Press Corresponding Bureau, Washington, D. C. 10-4 to11-4*

Wanted you to see our bargains in Gold Fish and Globes. The Arcade Florist. 19dtf

WANTED—MALE HELP.

Wanted first class salesman, Newark man preferred, must be honorable, upright and who will not misrepresent goods to customer. Permanent position; good salary. A. L. Rawlings. 22d2t*

Boys over 17 years of age at Wright's Carpet Works, Manning St. 22d3t

Boys, good clean work and good wages after one month's experience. Metal Reflector department, Holophane Glass Co. 21-6t

Wanted first class car builders, carpenters and inside wood finishers. Apply Cincinnati Car Company, Winton Place, Ohio. 20d6t*

Men, our illustrated catalogue explains how we teach barber trade in few weeks, mailed free. Moler Barber College, Cincinnati, O. 10-15d9t*

Canvassers, experience not necessary. American Machine Co., 25 W. Church St. 10-10dtf

At once, two or three No. 1 stove plate moulders. Steady employment, highest wages. No others need apply. No labor troubles. The Taplin, Rice-Clerkin Co., Akron, O. 10-1dtf

WANTED—FEMALE HELP.

Pantry woman and chamber maid at Warden Hotel. 22d3t

A good cook. No washing; no ironing. 136 Hudson avenue. 10-18dtf

Ladies, our catalogue explains how we teach hair dressing, manicuring, facial massage, etc., in few weeks, mailed free. Moler College, Cincinnati, O. 10-15d9t*

Girls for general factory work. Apply to S. F. Berry, Holophane Glass Co. 22tf.

FOR SALE—REAL ESTATE.

Property known as the McSweeney homestead on East Main St., will be sold to the highest bidder. Bids to be turned in to D. C. McSweeney, Chicago, Ohio. Bids to be opened Oct. 25th. 20d3t*

5-room house, gas for light and fuel. Hard and soft water in house; two lots with all kinds of fruit. Mrs. Leota Brannon, Highland Avenue. 20d3t*

Two acres with good eight room house and other buildings at Union Station. Tiptop place for good hustling young doctor. $1750.00 if sold quick. J. F. Moore & Son, Trust Bldg. 10-15dtf

I have some good homes for sale at the right price. Let me help you buy or sell your property. F. H. Keenan at Wyeth's Bicycle store, 47 West Main or New phone 3362-White. 10-11dtf

145 A., good buildings, 6 mi. from Granville, good gas proposition. 50 A. 1-2 mi. from good town. H. P. Montgomery, Granville, phone 1182 white. 8-26-tf

AGENTS WANTED.

Agents, sell genuine guaranteed hose. 76 per cent profit. Make $20 daily. Live agents and beginners investigate. Strong Knit, Box 4029, West Philadelphia, Pa. 10-1-8-15-22*

AUTOMOBILES.

Don't buy that automobile until you see the Rider-Lewis. J. E. Sigler, agent, 325 Hudson Ave. 10-19dtf

NOTICE OF APPOINTMENT.

Estate of Henry Daerr, deceased.

The undersigned has been duly appointed and qualified as administrator with will annexed of the estate of Henry Daerr, late of Licking County, Ohio.

Dated this 22nd day of October, A. D. 1910.

LOUIS DAERR,
Administrator With Will Annexed.
22sat3t

If you are not properly registered you cannot vote. Polls open from 4 to 9 o'clock this evening.

FOR SALE—MISCELLANEOUS.

Two thoroughbred Duroc Jersey boars. Also pair fine beagle hounds. Address C. C. McKinney, Vanatta, O., or Bell phone, 1 on 445-K. 22d3t*

24 head good coarse wool ewes. Phone 289 Farmer. E. E. Baker, Vanatta, Ohio. 22d3t*

Hardwood building material, cut to order. Call or address J. R. Moser, 167 Maholm St., Newark, O. Cit. phone, 279. 22d3t*

At a bargain, good eight room house and lot, good barn and outbuildings. 140 N. 16th St. Inquire 193 Boylston St. 21d3t*

Rubber tired buggy, in good condition. Red corduroy couch, new. Inquire at 251 Thirteenth St. 21d3t*

Three good small homes in Newark, one in Union Station. All bargains if sold soon. D. C. Brown, 25 Clinton St. 21d3t*

Bargains. One gas range, 1 coal heater, 1 case drawing instruments, cheap. 79 Grant St. 20d3t*

One transfer wagon newly painted and in first class condition and brass mounted harness. Inquire of Chas. Sasser, 191 S. Second St. New phone 6751-White. 20d3t*

Best salt in city, 45c per hundred lbs. 300 lbs., $1.25. Barrel at $1.20. Osburn and Kerr, Indiana St. Both phones. 10-20d1mo

Clean shelled corn at 70c per bushel, or 75c delivered. Fine white oats at 45c, in ten bushel lots. Osburn & Kerr, Indiana St. Both phones. 20d3t

Solid oak cabinet folding bed, cheap. 42 North Cedar St., or phone 4492-Red. 10-19dtf

Fresh cider from picked apples. New English walnuts. Grimes and Talpy apples. Both phones. Stevens and Brunner, Smith St. 10-17dtf

Just arrived, Mrs. Austin and Aunt Jemima Pancake and Buckwheat flour, new hominy and soft shell English walnuts. Hugh Ellis, 24 W. Church St. 8-26dtf

Fresh oysters, new hominy, bulk oats and bulk sauer kraut, at Saur's grocery, 45 North Fourth St. 10-14tf

A new Ithica shot gun, 12-guage, 14 inch reach, 4 inch drop, hammerless, with safety snap; up to date in every respect. Call at Wyeth's Bicycle store 47 W. Main St. 10-3dtf

For sale, cheap, 18 foot motor boat and boat house on inner lake, Buckeye Lake, O. Address Mr. Sayre, Buckeye Lake, Ohio. 22-6-eod-tf

Some fine old four poster beds. Enquire of Guy Billingslea at the Ideal Exhange, 18 W. Church st. 9-22-1mo.

Good secondhand fireproof safe, outside measurements 32x34x42. Alpine make. For sale cheap. Reason for selling, larger safe needed. Inquire at business office of Advocate. 10-tf

FOR SALE OR TRADE

Automobile for one good work horse or team of mules. For particulars address letter to Box 7114, care of Advocate. 22d3t*

AUTOMOBILES.

Don't buy that automobile until you see the Rider-Lewis. J. E. Sigler, agent, 325 Hudson Ave. 10-18t-t-s-tf

FOR SALE OR RENT.

House and barn corner Locust and 12th Sts. Phone Farmer 176. 18d3t

PUBLIC SALE.

Wednesday, Oct. 26, 1910. Horses, cattle, sheep and hogs. Sale begins at 10 o'clock. Free noon lunch. T. E. Cain, five miles west of Newark. No. 42w1t*20d4t*

FIRE SALE NEXT MONDAY AT STEPHAN'S. 21d4

PORTFOLIO OF FLORIDA VIEWS FREE

Beautiful Album, "A Trip Through Florida," compiled exclusively for our readers, sent, charges prepaid, to every new subscriber to the FLORIDA RECORD received between this date and October 1st. The Record is a large handsomely illustrated weekly magazine, edited by some of the best specialists in the South. It covers every phase of Florida's Industrial, Financial, Agricultural and Horticultural life; it is entertaining for the home circle and instructive and beneficial to the homeseeker. It tells the unvarnished truth about Florida opportunities, recreations and pastimes; and especially covers the many Florida land and colonization projects (and schemes) now before the public. It may be the means of you making a great deal of money; it may save you more. Subscription price $1.00 for one year; 50c. for six months. Address,

THE FLORIDA RECORD,
506 Realty Bldg., Jacksonville, Fla.

P. S.—Every new subscriber for one year will also receive a complete indexed county map of Florida, pocket edition. 9-3-Sat-12t*

FOR RENT.

Furnished rooms with bath. Apply 91 E. Church St. 21d3t

Furnished rooms, at 255 E. Main St. 22d6t*

Two beautifully furnished front rooms in private family; bath, hot and cold water, telephone. Few minutes walk from square. 240 W. Church St. 22d6t*

6-room house, E. Main St., possession Nov. 1st. 10 per month. Old phone 472-R, or address A. L. Swank, R. F. D. No. 1. 22d3t*

Furnished rooms for sleeping or light housekeeping. Bath and telephone 269 Elmwood Ave., or phone 6621-Red. 22d3t

Nice steam heated rooms by day, week or month. Bath at any hour of day or night, any day in the year. Star Hotel, 48 South Second St. 21d3t

Two furnished roms for light housekeeping on second floor. Parties with children need not apply. 153 Elmwood Ave. New Phone 853. 21d3t

Splendid 6-room modern flat, all new, every convenience; central; second floor, $20. I. M. Phillips, 14 Lansing block, phone 1 on 420. 20d3t*

Half of double house with furnace and bath. Near public square, nquire at the Wehrle Co.'s office. 20d3t

Furnished rooms for light housekeeping. First floor. Rent cheap. 271 North Fourth St. 20d3t*

Furnished rooms, nice location. Corner First and E. Main Sts. 20d3t*

7-room house with all modern conveniences. 508 Hudson Ave. 23dtf

Office and dwelling now occupied by Dr. S. D. McClure, 58 N. Third st. R. M. Davidson, 50 N. Third st. 8-20-tf

FOR SALE OR RENT

House on Tenth st. Inquire of Henry O. Norris, corner Fourth and Locust streets. 8-18-tf

MISCELLANEOUS.

Don't Forget—If you have a lawn to mow or cleaning up about your place to call telephone 5822-White. 20d3t*

Warm Air Furnaces, Vacuum Carpet Cleaners. Phone 5192 Red. Ramey Mfg. Co., Franklin st. 9-15-dtf

Money to loan on long time and easy terms. Inquire of Norpell-Norpell & Martin, Rooms No's. 1, 10 & 12 Lansing block. 6-14-tf

MONEY TO LOAN.

Money to loan on first mortgage security, at reasonable rates. Fulton & Fulton, attorneys at law. 1-5dtf-S. M. W.

LOST.

A small fox terrier dog with a bob tail and a leather collar, return to 79 Western Ave., or call 5831-West. 22d3t

Reward offered for return of black and tan beagle pup, strayed from kennel. Bert Jordan, 256 W. Main St. 22d3t

Strayed or stolen, female rat terrier pup. Answers to name of Dime. Bring to Union Market and get reward. 21d3t*

Reward for return of coral beads lost in front of Sprague residence, Oakwood Ave. Call 8652-White. 21d3t

Reward will be given if the three sweaters taken from the Y. M. C. A. are returned. 20d3t*

FOUND.

Officer Callan found a metal watch fob which the owner can have by calling at the patrol station, identifying property and paying for this notice. 21d3t

NOTICE OF APPOINTMENT.

Estate of Jonathan H. Moore, deceased.

The undersigned has been duly appointed and qualified as administratrix of the estate of Jonathan H. Moore, late of Licking County, Ohio.

Dated this 20th day of October, A. D. 1910.

LOUISE M. MOORE,
Administratrix.
22sat3t

EVENING EDUCATIONAL CLASSES

Mechanical Drawing, Electricity and other branches, begin

TUESDAY, OCT. 25,

AT

Y. M. C. A.

MIDLAND TALK

YOUR LOVED ONES should have the benefit of your life insurance money at the time when grief has numbed the faculties and lessened the abilities of the wife and mother. THE MIDLAND MUTUAL LIFE INSURANCE COMPANY recently paid a death claim for $2000 in our city within two days after proofs of death were received at the HOME Office. You can rest assured that your claim would be paid promptly. THE MIDLAND has almost half a million dollars insurance in Licking County.

Take the matter up with me and arrange for such a policy.

K. I. DICKERSON Dist. Agent, 502 Trust Building.

PARASITES PARADISE

By HARRIS MERTON LYON

Copyright 1909 by BENJ. B. HAMPTON.

JACK HODGE was soul-sick and young and strong. He put his unimportant "O K for purchase" on the "Clover" verses, rammed his shoulders into a mackintosh, and went out into the May drip. Jack Hodge was just about at the end of the game, he said. (Semi-annually, or quarterly, you always say that in New York.) But the truth was that Jack Hodge was bloom without pollen. He couldn't be coaxed into admitting this. He answered that he was a writer who wanted to write; who came to New York to turn out real literature instead of magazine mush; who couldn't see why, in a lightning-like string-of-things, the editors didn't give him a chance, and who justly lamented the future of American literature because the magazine and book publishers put before the public such abominable tripe.

Jack Hodge had really started in life as a Texas plumber's assistant; then he had come to Schenectady to work for the General Electric people in the casting shed, and at the first pinch of the panic they had let him go. He drifted down the Hudson to Her Imperial Ugliness and procured a job on a newspaper, which lasted for one week and left him at the end of it all with thirty-three dollars cash. Then he rented a two-dollar-a-week room in the uptown Ghetto and began to write plays—tragedies, most of them, about the laboring man's wrongs and rich women who drank. When his money was quite gone he started doing special articles for the Sunday newspapers, short stories for the magazines, very odd jobs for very odd press agents, and so on until finally he had glued himself safely into a sub-sub-editor's chair with *Doofunny's Magazine*, a publication of the people, by the people, and for the people (price fifteen cents), with a portrait of Lincoln on the cover every February.

"I ain't the fellow I was when I came here to buck this game," he said to himself, as he shouldered his way through the mist. He turned into Broadway, onto the Rialto, where the imitation people stalk and loll and trip and mince. He looked into their faces. Paint and woe and make-believe; sometimes just blank ignorance and light lasciviousness. The city's deception ran even through that soaked, bedraggled crowd. "Maybe it's just that I see it; maybe it ain't there at all. Maybe I'm stale on my job and ought to get away," rambled his thoughts. "That 'Clover' thing set me thinking—'Rinse my lungs free of this poison again, again,'" he quoted. "I wonder why that hits me? I wonder who wrote that? 'Verbena Mae Cloud' was the name on the manuscript. Sounds rather kittenish. 'Care General Delivery' sounds pseudonymish and mysterious." He bit viciously into a cigar and plodded on, chewing the weed to shreds.

"For half an hour he sat and thought."

He turned west on Fiftieth Street and went over into the tenement quarter along Ninth Avenue. "'Free of this poison again,'" he kept on. "Whoever she is, she's been back in the clean country once, and she's here now, and she's poisoned—just as I am. I wonder if I *am* poisoned? I wonder if it's too late? God-a'mighty! Those big, cool stretches of land out there! Real land! Grass roots. Home folks! The fellows with the big fists and the sunburn and the genuine grins; and the small town girls."

Jack Hodge, slightly nerve-strained and out of his psych[illegible], weaved his way up motley, grimy Ninth Avenue until he came to Reilly's Snug Hotel—the way they make you snug there is by giving you knock-out drops in your liquor, hitting you over the head with six inches of plugged gas pipe, taking your money, and, perchance, throwing you into the river—then [illegible] in next door to this Reilly's at the photographer's doorway, and followed a flight of dingy steps up to a first floor landing, where, amidst a baleful odor of cooking and wet garbage, a baleful gas jet exuded a limp tragic light. Here he lived and here he met something which put the final touches of disease upon his despair. The something was aged four, judiciously sober, and was pulling about a tomato can attached to a string.

Jack Hodge laughed harshly. "What's that?" he demanded.

The something intensified in dignity. "A railroad train—of course."

Jack shut his jaws hard. "Live here?"

"In there." The wan, pinched child pointed at a forbidding door.

"What's your name?"

"Jim."

"Mine's Jack."

The child said nothing, but gravely marched in a ring, drawing the can behind him. Then he explained: "When it rains I can't go out. I gotta play up here."

All of a sudden a lump came in Jack's throat; he kneeled on one knee, put his hand on Jim's shoulder, looked into his eyes and said, hoarsely:

"Did you ever play on a farm, Jim? I mean where there's cows and horses and dogs and chickens? And cherry trees and raspberry bushes and hay stacks? And barns and pig lots?"

Jim wagged a black "No" with his solemn little head. For the first time in his life Jack gazed upon the calm mystery of a child's mind. It was too deep a problem for him, and he solved it in the usual grown-up way, to the usual grown-up satisfaction. He gave Jim a nickel and trudged upstairs with a "So long; I'll see you to-morrow," entered his room, and without stopping to light the gas, threw himself into a chair by the window. He [illegible] over the sullen town and as he looked he [illegible].

For half an hour he sat and thought. Then he got up, took off his coat, lighted the gas, and squared his shoulders. With his diary on the table in front of him, he wrote:

April 15th. A town of parasites—talkers, talkers, talkers. Grafters and middlemen of all kinds, *but no producers*. Each day the harvest is a harvest of talk. Am I a parasite, too? I don't know; I hope not. I'm beginning to lose my grip. I don't fit into this game. I don't know what is the matter with me. Yes, I do. I am trying to be a parasite when it isn't in my blood. I'm no good as a grafter. It's spring. I ought to be farming now. I ought to produce—*produce*—PRODUCE. I ought to get away from New York. I don't belong here. I must get away from it, or it will get me down. At the age of forty—forty-five—here I will be a limp, haphazard, characterless parasite, truckling daily for a dollar.

He smoked and smoked in bitter silence, went out and ate an apathetic evening meal, dragged himself forlornly back into his room, and lay down to a bed of dinning discontent. Four days later he noticed that the verses on "Clover" had been accepted.

There having been twenty-five lines in the whole poem and the union rate for poetry being fifty cents a line, Jack figured that Verbena Mae was the gainer by some twelve dollars and a half; and somehow this gave him pleasure.

"Not a bad windfall for an old maid," he thought. For a reason which he could not analyze he came to the conclusion that Verbena Mae was a spinster, the product of an age when they gave people finicky, perfumery-shop names. "She can get herself a shawl and some slippers and peppermint candy and a copy of 'St. Elmo' and forget all about New York."

But he reflected that that sort of an old maid would not burst out in Whitman mimicry; and he ended by sending her a letter:

Dear Madam [it ran] I am one of the editors of this magazine, and I want to write you this personal note to tell you how glad I am that your verses were accepted. I read them at a time when I was sick of New York. Was there ever a time when I wasn't? I suppose so. But now all I can say is, I hope to God there is clover blooming somewhere.

Yours sincerely,

JACK HODGE.

He hardly expected a reply. But in three weeks a letter came, scrawled painstakingly on a sheet of foolscap. A pressed white clover bloom fell out.

It still does bloom. I got out into the June country and found some the other day. Soon there will be acres of it, myriads of blossoms. Enough that, if you could plait it into a strand, it would lead you back a thousand miles into God's country.

There was no address and no signature. He pinned the dead symbol into his diary, and stared sullenly at the gritty town. The spring had muddled him with a blood discontent and he dreamed of the thickened necks of beasts, the smell of the open pastures. He pulled off his shirt, lit his pipe, and went out to sit on the stairs.

Below him on the landing the pallid, grave-eyed Jim was playing postman all to himself. Jim had a penny whistle which, though minus the pea, he nevertheless consistently blew upon, delivering imaginary mail and a *sotto voce* monologue as he went from imaginary door to imaginary door upon the miserable stairs. Suddenly he spied Jack.

"Letter for Mr. Jack Hodge," he announced solemnly, wheezing into the saliva-laden whistle. He toddled up, handed over a grimy fistful of air, nodded in businesslike fashion, turned his back, marched down again—and uttered a miracle.

"Letter for Jim Cloud!" he called shrilly. "Letter for Mrs. Verbena Mae Cloud!"

It was as if a ghost had come to him in the sunshine. Jack took a minute to think it over, then removed his pipe from his mouth and went "S-s-st!" to the child. "Jim Cloud! His mother!"

"Come up here!" he whispered nervously.

Jim, scenting mystery in the manner, did so, by the process of putting one foot onto the next stair, catching hold of it with both hands, and dragging the other foot up after him.

"Is your mother's name Verbena Mae Cloud?" asked Jack earnestly. Jim nodded.

He grabbed the [illegible] up onto his lap and ran his big hand through the tangled [illegible].

Then, from incongruous motives that he did not at the time understand, Jack Hodge put another question:

"Where's your father?"

[illegible] Romance sang like a bird.

"Dead," replied the monosyllabic postman.

Jim's mother was a woman not only of sense, but of incense. She strewed her gentle ways with an old-fashioned fragrance that came wonderfully somehow out of her hands as she moved about her quiet sitting room, out of her dress as she rustled from the range to the geraniums in the window, out of the copper-red tumult of her hair. Jim's mother was more than pretty; she was sweet and wise. She was twenty-three years old.

Her life had been rich in work and poor in nothing but money. When Jim Cloud, property man and stage carpenter with "The Lily and the Princess," passed through the little Iowa town, Verbena Mae Holly had fallen partly in love with glamour and partly in love with a good man. A year after she had run away and married him, the glamour faded and the good man died. With common sense as her tool, and the baby as something to work for, she moved into Ninth Avenue and began helping several wardrobe mistresses with their sewing and with other odd jobs around the theaters. She was young enough to dream and old enough to make a sturdy soldier of herself whom the neighbors called a "pore, pitiful little thing."

That night Jack Hodge shaved, dressed himself gallantly, temporarily forgot his hatred of the city, and went down to compliment her on her verses. He never even stopped to consider it necessary to introduce himself. He felt as if he had known her all along. Perhaps he had. Perhaps pollen isn't as accidental a thing in this world as bees and botanists would have us think.

Sometimes—not often enough, it is true—in the eternal jigging of life the right meets the left, the positive pole the negative, the button the current; and when it does, work begins and songs are sung sweetly in the morning, the noon and the evening air. Be sure, after all, that love has its reason and youth its season, and that these aromatic spirits combined will pungently dispel the dullness of humdrum labor, the weariness of eyes worn out with ill-directed seeking, the ache of heads that throb with ill-directed thinking.

"It isn't *you* I love," said Jack Hodge at last, fierce-eyed, *sans* humor, and thumping her plain little dining-room table grandly. "It's what you stand for—the big open country, full of sky and sunshine. Something about you reminds me of all that. I think it's your eyes, and maybe your voice. You—you've got the touch of eternal bigness about you. I want that: I need it in my work—oh, I'm selfish, I know! I hope I am. I hope I'm a superman. By God, there are times I feel like one." The superman ran a superhand through his startling hair. "I don't love *you*; it's something you've brought into my life."

"I hope I have," said Jim's mother, simply. "Because if I have, I've brought it at the right time. You needed it right now, Jack, before you got hard and set and—mediocre. Every young man needs it while he's flexible, while he's strong—but soft—in his youth. Some of them never get it. Never. And their spirit gets brittle and their hearts get sour. I know that because, in spite of myself, I was beginning to feel that way, too." She laid a hand on his arm.

The superman was staring straight at her, his eyes glowing with pity. "God, I feel sorry for some people," he murmured. "Just think. There are thousands of them, young fellows and girls, right here in this city, hammering away at the wrong thing, eating a mighty bitter bread, and crying their eyes out over their failure, when, if they could only get a little light—if some one like you would come to them and show 'em—the way you showed me—they'd [illegible] they were wasting themselves here; pounding sand [illegible] a rat hole!"

She took it up. "Beating against the wrong door. New York isn't the right door for all of us. You s[illegible] something the other day about parasites. You're right. There are too many of us here. We can't get in. There isn't room for us. And where there isn't room, the air is poison. That's what I meant when I wrote about the clover. I—I'd rather be back there, somewhere. I wouldn't be a failure back there, nor a parasite back there. There's plenty of room there for—little people. And I'd be happier."

The war horse in him stomped ferociously at her words. "Little people? I don't think I'm 'little people.' I think this God-forsaken city is full of little people. That's what's the matter with it. And the big people it gets—where do they come from? Where do they come from? Out there, of course." He swung his big arm toward the West, felt it touch something, and gathered little Jim absent-mindedly into his lap. "There's room out there for big people and, by God, I'm going back to be one of them. If I stayed here and made good, I'd only get out of here, anyway, when I'd done it. And I just simply don't like living here. It makes me rotten to live here. I feel as if I were tainted already," he concluded, humbly.

"You're not!" she exclaimed. "You're just the be——" She stopped, suddenly, and remembered something with a blush. It was what she stood for, not her, that he wanted.

"Yes, I am—tainted. I've been inhaling too much of this studio gas." Being on his favorite topic, he once more banged the table. "The sticky, messy, unbreathable air of the 'culture' of this town. The rottenest sham ever perpetrated on a healthy country. I wish I could tell those [illegible] misguided wretches back in my country what a [illegible] this 'literary air' is that they're all yearning for. Every big-hearted fellow out there—not only the writers, the other fellows, too—is just crazy to get to New York and mingle with the gods. He doesn't know how much it will pull him down. He doesn't know how mean, and small, and nasty, and [illegible] the whole game is here—and he wouldn't believe it if you told him. For, if you've got the idea that you [illegible] write, you are going to come to New York and write. At first you'll write literature; then you'll write *belles lettres*, pretty letters! Then you'll write magazine slush; then you'll write ads.

"You won't save any [illegible] because you'll spend just a little bit more than you make; you'll get sick and disgusted with New York. You'll snarl yourself all up in a knot of [illegible]. You'll get to be a jim dandy [illegible] and [illegible]. All this will go on inside [illegible]. I beg your pardon, we're in New York [illegible] won't know what is the matter with you [illegible] stomach is [illegible] the salt of the earth, but in New York that salt has [illegible] lost its savor. If you're [illegible] you'll [illegible]. If you're not [illegible] get out. Some people are helpless and [illegible].

"When a fellow from my country comes here he doesn't know that he's leaving the [illegible] of a real humanity for the sucked out fruit of a fake culture. But he is. I've watched the comings and the goings of the tribes, and what they lack, all of them, what they've *forgotten*, all of them, is the grass roots and the blue sky." He stopped waving his arms, abruptly. "I'm going back."

"When?" she urged.

"The very first chance I get," he muttered. And he turned and grinned at the wide-eyed Jim.

But she didn't believe it. Jim's mother knew nothing of the energy of a man. She had her own energy, but it was a stay-at-home sort, a reserve force of strong, patient optimism. As pollen she was static, until something came and carried her off. She had no idea that Jack Hodge, flower, would pull himself up by the roots and come planting himself over again directly beneath her sweetening dust. She did not even know why she loved him. But this was the reason: she saw, from her nest, youth and strength carrying battle. From amidst her tranquility she saw a life going forward, valiant, good, and clean. Where there were so many greedy millions of people, she had found one who was, as yet, free from the idea of greed. Later, as he himself had said in flamboyant language, this greed might get him. But not yet, and she could save him. And she loved him.

"Why did you write the 'Clover' verses?" he asked her, all of a sudden.

"Not for money," she answered.

"That's better."

"I write a great many things. Some day I'll show them to you. I write them because in that way I feel I am saving something—something that might slip away from me; something I would probably lose if I didn't set it down. And the loss of any of that—in this city—would be, in my life, almost tragic." She bowed her head and turned it aside for a moment. Whatever it was, it passed; and she said, suddenly: "When are you going to Canada?"

"To-morrow evening. Six-fifteen." He arose, looked at her and laughed, frankly. "How'd you like to marry me and live up there?" he asked. He was at the door. He opened it, slammed it behind him, and went upstairs burning hot all over.

Her staring eyes were fixed on the knob; her breath was choking hot in her throat. Her lips trembled, as she bent forward, twisting her hands. She knew he loved her! He had said he did not; that he only loved what she stood for. Jim's mother put her forehead on her arm, and with a little spasmodic movement, breathed a soft "Oh-oh-oh!" into the fragrant texture of her dress, letting her body slide away in a wave of soft emotion. For days after that she spent her idle hours at the window, her hands in her lap and a sublimity in her face.

Jack Hodge worked in a furious hatred of himself all the next day. He went to Canada without trying to see her. Why had he said that to her? he kept asking himself. He did not want to break her heart, and in the glowing release of one hot moment he had surely done so. He was too young to marry. His career! His present poverty! And he didn't love her. He was quite absolutely certain that he didn't. It was that wonderful message she had brought him. That was what he had fallen in love with. Not her, but what she stood f[illegible]. Good Heaven, hadn't he told her so once?

He found himself [illegible] to write to her, and he found himself ashamed to write to her. He grew nervous over this dilemma, this blunder, this disaster of the heart and soul. At one moment, he didn't see how he was ever going to be bold enough to meet her again; at another, in the gaunt hunger of his yearning, he wanted to take her in his arms and crush her.

Temperamental young men, in love for the first time, are peculiar objects of indecision. It is quite fortunate that, after all, there is an [illegible]side world; because [illegible]s outside world has a way of regulating circumstance and circumstance has a way of regulating decision.

Ten minutes after he [illegible] from Canada he found two letters in his box. Both were from magazine editors. The first stated that if he was willing to take $100 for his story "The Ninth Cat," the editors would be charmed, etc. The second advised him that his manuscript "The Girl Who Was Lonely" had won the capital prize of $3,000 in a fiction contest. His only sensation as he mounted the stairs was of four hundred extra horse power in his chest.

He got to his room without shrieking, but, once the door was closed behind him, he laughed, he sang, he danced, he made horrible, tremendous noises of delight and broke a table and a vase by means of galloping and pummeling everything in sight. One of the things he did was to go and look at himself in the glass. The trembling face of exultation he saw there made him grin, and as the grin came gleefully back at him he jumped and shouted with joy. Downstairs Jim's mother put two dollars and forty-five cents in an old sugar bowl, gave Jim a penny, and laid out the pretty red table cloth for their evening meal. She stopped fidgeting with the napkins and dropped into abstraction for a moment. She was still thinking of Jack Hodge's last words.

He tried his best to s[illegible] his room but it was impossible. He tried to pull his face into a [illegible]ber, mature expression. It was impossible. [illegible] when he plunged into her dining room, his thoughts being where they were, she [illegible] his gladness and was shocked with a[illegible].

Jack, however, had forgotten he had [illegible] forgotten his last words to her; had f[illegible]thing. He held two letters in his hand [illegible] "For the love of heaven, w[illegible]"

She had one long look at him. [illegible] a beauty as woman ever ga[illegible] moistened her lips, brushed [illegible] hand, pressed her [illegible] paper. When she had read the [illegible] the $3,000 prize she could not look [illegible] aside and continued to stare at the [illegible]

"Ain't it great?" shouted the [illegible]

"Great? Oh, Jack!" She said it in a t[illegible] a bit prim, a bit restrained, a bit dry, because it was perilously close to tears.

But he was in a frame of mind that overlooked voices. "By the Eternal, I've beaten them at their own game!" he went on, pacing the floor, rummaging through his hair, waving his arms. "I knew I could do it! I've shown 'em! I've taken a bunch of money away from this town of grafters! They had to pay *me*. I knew I could do it. I just knew it. It's like winning money on a horse race." He turned and looked brusquely at her. "I took it fair and square—but it's an accident; it's a caprice, a whim, a freak. I might work ten years before it would happen to me again. It's not logical, consecutive ground-gaining, do you understand? I'm a fool to set much store by it, I suppose. And I wouldn't, but there's that other acceptance. *That* shows they want my stories. Maybe. Maybe not. I don't know. Gosh—$3,000!" His air of bewildered gloating was almost ludicrous.

A change came over the spirit of her dream. "I—I'm glad you're successful, Jack," she faltered. "Even if it is a chance freak, as you call it. I don't believe it is, myself. I think you earned it and——"

"Oh, I earned it all right," he grumbled.

"And I—I hope you go on—and—earn—more. You're young. You ought to get away—by yourself—and work hard now." She simply could not go further. She had never intended to talk thus, but the woman in her dominated. "Won't you—won't you go back West and work?"

The superman was stumped. "I don't know," he admitted.

The argumentative in her arose and restored her balance. "You *said* you would. Won't you?"

"Would you?" he demanded.

"What have I to do with it? You've got all you need from me." Oh, woman, woman! "Anyway, I must stay here. But if I were you—if the town was acting on me the way it is on you—I'd go. You can do just as good work back there. Better I'm sure, Jack."

"I ought to go—oughn't I?" questioned the grand giant.

She smiled, in spite of herself. "Jack Hodge, are you going back or are you not? For goodness' sake, make up your mind. Try to be practical for a few minutes." She came over to him, reached her two hands up to his shoulders, and gave him a diminutive shake. "Wake up and pull yourself together," she pleaded, with soft energy. "Are you going back West, or are you going to stay here? Now, answer."

Feminine readers will probably say that Jim's mother acted purely on impulse when she placed her hands on Jack's shoulders. Masculine readers, on the other hand, will loudly assert that Jim's mother was a clever intriguer, or worse, a woman with a purpose.

At any rate, her touch put an ecstasy in his throat. He was just about to say "I don't know" when the supernal current from her hands filled him with indescribable throbbings and leapings and played a giddy interlude between his thought and his speech. For one long, vivid æon the universe was filled with Jim's mother; she was glory, melody, light, color, serenity. In his arms they both dissolved, melted away in a fabulous young fairyland, watched from coverts by angel's eyes, carried afloat through clouds of rose petals, dazzled by shafts of a most brilliant sunshine. For the first time in his life Jack held her in his arms; for the first time in his life he bent to her lips and kissed her.

With the kiss came incomprehensible splendor. His harshness slipped away; and all his uncouthness, his vulgarity, his egotism, his impatience, his irrational precocity, his disdain. He kissed her, and he knew he loved her. And the spell of her kiss and the knowledge of her love brought to him an abiding patience, a sense of calmness, maturity and frank humility. He was strong with a different strength, a strength that took its strength from eternity. He closed his eyes a moment and murmured, "My God! All on the same day!"

"'Wake up and pull yourself together.'"

She looked up at him. There was awe in her eyes, [illegible] rested at her heart. "Are [illegible] going back?" she asked.

"I don't know," he answered humbly.

[illegible] sub-sub-editor's desk and read [illegible] of a letter to his mother.

[illegible] bought a little place down [illegible] I'll come back. But [illegible] of the game here. I [illegible] I don't expect to be much of [illegible] going to try my [illegible] is rotten. [illegible] doesn't seem so my [illegible] more time in [illegible] affairs in [illegible] of a chicken yard. Even if

[illegible] in the next line:

[illegible] of it is gone.

[illegible] Jim mother, [illegible] was sowing the lawn with white

NEWSPAPERARCHIVE®

A BAD COLD

Requires Immediate Attention

Every time the system is forced to throw off a cold unaided, its resisting powers diminish and you catch cold more easily the following time.

Phosphate Quinine

Can be depended upon to break up and cure severe colds and lagrippe attacks. It is different from ordinary quinine and has no unpleasant effects. Try a box today. You will be pleased with the results.

A. F. Crayton & Co.

DRUGGISTS

I Can Save You Money

Before purchasing your Slate or Galvanized Roofing, Spouting, Steel Ceiling, Furnaces or having your repair work done, call and get my estimate on same.

I can show that I can give you the best material and workmanship, and at the same time save you money.

J. D. KEELEY

Successor to

Bailey & Keeley

103 WEST MAIN.

Newark Attorneys

D. M. KELLER,
Franklin Bank Building.

T. L. KING,
25½ South Third Street.

Kibler & Montgomery,
1007 Newark Trust Building.

J. W. LEIDIGH,
704 Newark Trust Building.

J. H. MILLER,
25½ South Third Street.

SMYTHE & SMYTHE
45½ West Main Street.

JOHN M. SWARTZ,
Over Franklin National Bank.

HUNTER & BAKER,
7½ North Third Street.

ROBERT W. HOWARD,
23½ SOUTH SIDE SQUARE.
New Phone 1554.

FREDERIC M. BLACK,
907 Newark Trust Building.

JOSEPH W. HORNER,
702 TRUST BLDG. New Phone 661

FRANK A. BOLTON,
710 Trust Building.

RAY MARTIN.
Rooms 12-1-12 Lansing Block.

J. R. DAVIES,
1040 Newark Trust Building.

J. R. FITZGIBBON,
907 Newark Trust Building.

FULTON & FULTON,
18½ North Park Place.

J. V. HILLIARD,
605 Trust Building.

JONES & JONES,
903 Newark Trust Building.

60c per week repays a $25 loan in fifty weeks.

Other amounts in same proportion.

Any amount from $5 to $100. Loans made on household goods, pianos, horses, wagons, cattle, implements, fixtures, etc, without removal.

Loans made in Columbus and all nearby towns and country.

Write or phone us today and our agent will call and explain to you how we loan money privately and at low rates.

Loans made in Columbus and all nearby towns and country.

Our agent is in Newark every Friday. Fill out blank below.

Name ....

Address ....

STATE LOAN COMPANY

Corner High and Spring streets, 6th floor Union National Bank Bldg. Bell, Main 4566; Citizen's 5065. Columbus, Ohio.

AUDITORIAL EXHIBIT

Of receipts and expenditures of Licking county, Ohio, for the year ending September 3rd, 1910

SETTLEMENT WITH STATE.

General tax collection	$ 39,529 12	
[illegible] accounting	164 16	
Collateral inheritance tax	217 26	
Cigarette tax, state's share	170 02	
Interest on deposits	67 00	
State School funds due county		$ 27,227 14
Balance paid State		12,920 36
	40,147 50	40,147 50

LIQUOR TAX FUND.

Receipts, duplicate collection	26,142 91	
Disbursements		17,094 36
Balance September 3d, 1910		9,048 55
	26,142 91	26,142 91

CIGARETTE TAX FUND.

Balance September 4th, 1909	35 16	
Duplicate collection	379 91	
Disbursements		415 07
	415 07	415 07

COUNTY FUND.

Balance, September 4, 1909	16,435 97	
Receipts, duplicate collection	59,768 61	
Receipts, miscellaneous	8,015 81	
Disbursements		97,110 35
Overdraft, September 3, 1910	12,891 96	
	97,110 35	97,110 35

JUDICIAL FUND.

Overdraft, September 4, 1909		2,597 69
Receipts, duplicate collection	11,746 00	
Receipts, miscellaneous	1,541 82	
Disbursements		20,510 03
Overdraft, September 3, 1910	9,819 90	
	23,107 72	23,107 72

INFIRMARY FUND.

Overdraft September 4, 1909		5,117 89
Receipts, duplicate collection	14,682 51	
Receipts, miscellaneous	2,356 00	
Disbursements		17,196 26
Overdraft, September 3, 1910	5,275 64	
	22,314 15	22,314 15

BRIDGE FUND.

Overdraft, Septemebr 4, 1909		1,253 22
Receipts, duplicate collection	26,428 53	
Receipts, sale of bonds	67,443 19	
Receipts, miscellaneous	2,122 45	
Disbursements		69,150 62
Balance on hand September 3, 1910		25,590 33
	95,994 17	95,994 17

CHILDREN'S HOME FUND.

Balance on hand September 4, 1909	4,036 16	
Receipts, duplicate collection	8,809 51	
Receipts, miscellaneous	1,384 02	
Disbursements		10,195 25
Balance, September 3, 1910		4,034 44
	14,229 69	14,229 69

SOLDIERS RELIEF FUND.

Balance on hand September 4, 1909	1,688 68	
Receipts, duplicate collection	5,873 00	
Disbursements		3,294 60
Balance, September 3, 1910		4,267 08
	7,561 68	7,561 68

DOG FUND.

Balance, September 4, 1909	809 58	
Receipts, duplicate collection	3,511 50	
Disbursements		3,505 65
Balance, September 3, 1910		815 43
	4,321 08	4,321 08

STATE ROAD FUND.

Overdraft September 4, 1909		2,131 11
Receipts, duplicate collection	953 89	
Disbursements		570 24
Overdraft, September 3, 1910	1,747 46	
	2,701 35	2,701 35

COUNTY DEBT FUND.

Overdraft, September 4, 1909		2,376 82
Receipts, duplicate collection	19,969 22	
Disbursements		27,041 12
Overdraft, September 3, 1910	9,448 72	
	29,417 94	29,417 94

TOWNSHIP FUND.

Receipts, duplicate collection	94,942 97	
Disbursements		94,925 60
Balance, September 3, 1910		17 37
	94,942 97	94,942 97

CORPORATION FUND.

Receipts, duplicate collection	192,618 83	
Receipts, cigarette tax	349 53	
Disbursements		188,507 80
Balance, September 3, 1910		4,460 56
	192,968 36	192,968 36

SCHOOL FUND.

Receipts, duplicate collection	247,529 48	
Receipts, State school fund	27,600 55	
Receipts, miscellaneous	1,836 80	
Disbursements		276,801 02
Balance, September 3, 1910		165 81
	276,966 83	276,966 83

SPECIAL ROAD FUND.

Balance, September 4, 1909	4,199 07	
Receipts	1,175 00	
Disbursements		3,581 80
Balance, September 3, 1910		1,792 27
	5,374 07	5,374 07

TEACHERS FUND.

Balance, September 4, 1909	119 50	
Receipts	433 78	
Disbursements		350 00
Balance, September 3, 1910		203 28
	553 28	553 28

BUILDING FUND.

Balance, September 4, 1909	1,636 86	
Receipts, duplicate collection	1,174 60	
Disbursements		363 41
Balance, September 3, 1910		2,448 05
	2,811 46	2,811 46

AUDITOR'S FEE FUND.

Balance, September 4, 1909	1,034 74	
Receipts	7,097 95	
Disbursements		7,280 22
Balance, September 3, 1910		852 47
	8,132 69	8,132 69

TREASURER'S FEE FUND.

Balance, September 4, 1909	602 53	
Receipts	5,760 26	
Disbursements		5,022 00
Balance, September 3, 1910		1,340 79
	6,362 79	6,362 79

PROBATE JUDGE'S FEE FUND.

Balance, September 4, 1909	1,410 15	
Receipts	5,303 05	
Disbursements		5,855 71
Balance, September 3, 1910		857 49
	6,713 20	6,713 20

CLERK'S FEE FUND.

Overdraft, September 4, 1909		157 32
Receipts	5,013 64	
Disbursements		4,089 55
Balance, September 3, 1910		766 77
	5,013 64	5,013 64

SHERIFF'S FEE FUND.

Overdraft, September 4, 1909		33
Receipts	4,497 87	
Disbursements		4,123 13
Balance, September 3, 1910		374 41
	4,497 87	4,497 87

RECORDER'S FEE FUND.

Balance, September 4, 1909	1,258 55	
Receipts	4,707 97	
Disbursements		4,544 96
Balance, September 3, 1910		1,421 56
	5,966 52	5,966 52

DEPOSITORY INTEREST FUND.

Balance, September 4, 1909	320 13	
Receipts	1,302 39	
Disbursements		1,375 89
Balance, September 3, 1910		246 63
	1,622 52	1,622 52

C. L. RILEY, Auditor.

THE LODGES

Modern Woodmen.

Cedar Camp, No. 4727, M. W. of A., met in regular session Monday night. Sixteen applications for membership were received and elected to membership. The escort found in waiting. Walter aVn Winkle, Frank M. Belmar, Jesse H. Fisk, Maris Settles, Geo. H. Matzenbach and Frank C. Russell, who were adopted as beneficial members. The members are certainly waking up to the fact that we are out after the state banner, and if the good work keeps on the way it has the past two weeks, we will win it sure. The ticket to the turkey banquet will entitle yourself, your wife or any person you wish to give it to. If you have two candidates adopted you and your wife will be at the banquet and the more candidates you have adopted, the more tickets you will receive on the prize contest and the banquet. There is also a prize offered of a $5.00 hat to the member who secures the most beneficial adoptions. The grand prize is a beautiful gold watch to the member who secures the most members, either beneficial or social. Every Monday night from now on to the end of the year will be a big night. On next Monday night there will be candidates to receive the work. On Friday night, November 11, the M. W. of A. and the R. N. of A. will hold an open meeting in the M. W. of A. hall and a very good program has been arranged. After the program is over, dancing will be indulged in. This open meeting is open to all M. W. of A. members, their friends and the R. N. of A., and their friends.

Daughters of Veterans.

Philomena M. Wehrle Tent, No. 25, met in regular session Tuesday evening. Our sick are all reported improved and it is heartily extended to each the deepest feeling of each officer and member and we anxiously wait the time when their chairs will be occupied again. Let next meeting be attended still better and let every meeting increase. We are on the increase, let us continue rapidly. Our next meeting has been planned to be a very interesting meeting, and in our youth, it takes every member to make these occasions a success. All come and bring good cheer. Remember our motto, "The Flag Our Fathers Saved." How they fought and suffered for us. Let us work for them, now in their declining years, that they may ever see the silver clouds shining, with old glory illuminating their pathways.

Knights of Pythias.

At the regular meeting of Newark lodge, No. 13, held Thursday evening, there was a good attendance and business of importance transacted. Two applications for membership were received and referred to committees. The building committee reported progress. Outside of the regular business of the lodge the next meeting will be in charge of County Deputy H. O. Parsons, who will carry out the program of the county convention. All Knights of Pythias are cordially invited to this meeting.

Thursday night of next week will be a red letter occasion in the history of Pythianism of Licking county, for on that occasion will be held in Newark the county convention of the Knights of Pythias. It is expected that several hundred visiting members of the Knights of Pythias of the county will be present. Every lodge in the county is represented on the program. At the last meeting of Altamaha lodge of Granville, arrangements were made for attending the convention and the lodge will be largely represented at the convention. The convention will be held in the interest and for the betterment of all the lodges.

County Deputy Horace O. Parson of Alexandria, will have charge of the meeting and the following program will be carried out:

Program.

Music.

Address of Welcome—By W. A. Irvine of Newark Lodge, No. 13.

Music.

Address—Past Grand Chancellor Jacob Woehrle.

Address—Mayor J. M. Ankele, Roland Lodge, No. 305.

Music.

Address—Rev. J. J. Kett, Alexandria Lodge, No. 704.

Address—Dr. Preston White, Cross Lodge, No. 208.

Address—Hugh Hughes, Pataskala Lodge, No. 518.

Address—C. L. McCracken, Croton Lodge, No. 746.

Music.

Address—Dr. Rohrer, Altamaha Lodge, No. 296.

Address—Pat Crow, Utica Lodge, No. 555.

Address—B. D. Jackson, Burlington Lodge, No. 551.

Address—J. W. Davidson, Fallsburg Lodge, No. 690.

Conferring the Knight Rank by Alexandria Lodge.

Banquet.

Roland Lodge, K. of P.

Just an even hundred Knights were present at the meeting of Roland Lodge, No. 305, last Tuesday evening. The Page rank was conferred. On motion the lodge decided to attend service in a body at the Fifth Street Baptist church on Sunday morning, October 30. Please keep this date in mind and resolve to be present. On next Thursday evening the convention of all the lodges in the county will be held at the hall of No. 13, this city. A large crowd is anticipated. One of the features of our last meeting was the presentation of a "medal" to C. L. Vanatta in recognition of his prowess in playing cribbage. He bore his honors very modestly. After the meeting cider, doughnuts and cigars were served. It was indeed a very enjoyable meeting. Next Tuesday night the Esquire rank will be conferred.

FIRES IN GLASS PLANTS AT UTICA

(From Commoner and Glassworker.)

Utica, O., Oct. 22.—The Utica and Central Window Glass Co.'s plants have fire in, but no date has been set for blowing. At the Licking factory fire has been in for some time and the management expect to make glass in the near future. The company are building an addition to their warehouse and are going to experiment in heating the cutting room. A sheet iron hood has been built over the melting chamber of the tank to catch the air as it arises from the cap and is to forced out to the cutting room through a large pipe. An electric fan will be used to force the hot air through the pipes.

This method of heating cutting rooms, is an innovation in window glass factories and if successful will no doubt be adopted by all up to date factories.

The above company have also installed a gas engine to run the big fan and will now be prepared to serve cold air to the blowers and gatherers in hot weather and hot air to the cutters in cold weather.—Harmony.

COURT NEWS

Suit For Damages.

In the Common Pleas Court Fred Farnham has commenced suit against the Ohio Electric Railway Company for $10 000 damages for injuries sustained. Plantiff says that on Tuesday, September 13, 1910, he boarded a car at Robinson stop for Newark. He says that after boarding the car a flash or flame of electric fire struck; that his coat was burned and that his right hand was also seriously burned. He says that by reason of the burn on his hand he suffered great pain and agony and was prevented from working at his trade, that of a gas and oil well tool dresser for a period of six weeks. He thinks that he has been injured in the sum of $1,00 for which amount he asks judgement. Jones & Jones, attorneys for the plaintiff.

Case Dismissed.

The case of the State of Ohio against William McFarland, charged with criminal assault, was dismissed in Justice Holton's court for want of prosecution.

Common Pleas Court.

In the case o0f W. W. Woodfill vs. W. W. Vonseio et al., a motion filed to set aside the default judgement was argued and submitted the court taking the matter under advisement.

A re-adjustment of the civil assignment was made by the court.

The Court took up the motion and demurrer list.

Verdict for Plaintiff.

In the case of Henry P. Winter et al. vs. E. T. Rugg et al. the jurors returned a verdict for plaintiffs for $2366.94. The suit grew out of a contract for the sale and purchase of quantity of hemp.

Appointed Executor.

The will of the late Henry Daer was admitted to probate Saturday and Louie Daer was appointed executor.

Marriage Licenses.

Hugh A. Wilson, Detroit Mich.; Luella A. Ross, Johnstown.

RAILWAY AFFAIRS

Pennsy to Make Facility Tests.

The Pennsylvania railroad is making tests to show just what the freight carrying possibilities of the road are. As a result of the many improvements made in the past ten years, both in equipment and in track. In these tests a record achievement in the movement of a heavy freight train has been accomplished between Altoona and Enola yard opposite Harrisburg, Pa., a distance of 127 miles.

To determine what could be done in actual road service, 120 steel gondola cars loaded with coal were attached to locomotive No. 1221, a freight engine of the most improved type. This single locomotive pulled this load 8850 tons, including the weight of the cars, the distance of length of the train from the pilot 127 miles, in 9 hours and 36 minutes, averaging a speed of 13 miles an hour. This time includes delays amounting to about three hours. The length of the train from the pilot of the locomotive to the rear platform of the cabin car was 4888 feet or more than nine-tenths of a mile.

This record movement marks the culmination of a series of tests made for the purpose of determining the hauling powers of the most improved type of locomotive used in the regular freight service over the Pennsylvania railroad over the best grades of the system. That part of the line over which the test was made from Altoona to Enola has no heavier grade than 12 feet to the mile. The latest link in the chain of improvements which resulted in the reduction of grades and removal of curvature on this division was completed and opened to service recently between Mount Union and Ryde, Pa., a distance of 11 miles.

Engines for Pennsylvania.

A large order of engines for the Pennsylvania company which are being built by the American Locomotive Company at Pittsburg, will be completed within a short time. The entire order with the exception of three boilers is at present completed and it is thought that the remainder will be turnd out soon. T. E. Dilfine, general foreman of the erecting shop of the local shops of the company, has been in Pittsburg since the commencement of the work and will remain there until the order is completed.

Banks existed in China Babylon, Greece and Rome before the Christian era. The earliest records of European banks are those of Venice, founded A. D. 1171.

Scavenging and street cleaning of London costs more than $3,500,000 per year.

CASTORIA

The Kind You Have Always Bought, and which has been in use for over 30 years, has borne the signature of Chas. H. Fletcher and has been made under his personal supervision since its infancy. Allow no one to deceive you in this. All Counterfeits, Imitations and "Just-as-good" are but Experiments that trifle with and endanger the health of Infants and Children—Experience against Experiment.

What is CASTORIA

Castoria is a harmless substitute for Castor Oil, Paregoric, Drops and Soothing Syrups. It is Pleasant. It contains neither Opium, Morphine nor other Narcotic substance. Its age is its guarantee. It destroys Worms and allays Feverishness. It cures Diarrhoea and Wind Colic. It relieves Teething Troubles, cures Constipation and Flatulency. It assimilates the Food, regulates the Stomach and Bowels, giving healthy and natural sleep. The Children's Panacea—The Mother's Friend.

GENUINE CASTORIA ALWAYS

Bears the Signature of

Chas. H. Fletcher.

The Kind You Have Always Bought

In Use For Over 30 Years.

THE CENTAUR COMPANY, 77 MURRAY STREET, NEW YORK CITY.

Fresh Air in Winter

In winter, it is hard to get fresh air in certain rooms. Some rooms in a house are usually colder than others, and if you open the windows it is hard again to heat the room properly.

If you keep the windows closed you don't get fresh air; if you keep them open you cannot quickly reheat the room. The

PERFECTION SMOKELESS OIL HEATER

Absolutely smokeless and odorless

solves the difficulty. You can leave the windows in a room open all day in winter, and when you close them apply a match to a Perfection Oil Heater and heat the room to any temperature you desire in a few minutes.

The Perfection Oil Heater is finished in japan or nickel. It burns for nine hours. It has a cool handle and a damper top. It has an **automatic-locking flame spreader,** which prevents the wick from being turned high enough to smoke, and is easy to remove and drop back so that the wick can be quickly clenaed. An indicator always shows amount of oil in the font.

The filler-cap does not need to be screwed down. It is put in like a cork in a bottle, and is attached to the font by a chain.

The burner body or gallery cannot become wedged, because of a new device in construction, and consequently, it can always be easily unscrewed in an instant for rewicking. The Perfection Oil Heater is strong, durable, well made, built for service, yet light and ornamental.

Dealers Everywhere. If not at yours, write for descriptive circular to the nearest agency of the

The Standard Oil Company
(Incorporated)

TRY MILD-LAX IT SERVES YOU RIGHT

MEDICINE MEN

That's our business, but aside from carrying the best medicines, chemicals, drugs, &c., don't forget that our line of sundries and household articles is large and comple te.

Our Hair, Cloth, Tooth and Bath Brushes

are worthy of special mention, bought from the factory direct, exclusively, enables us to price them much lower than is ordinarily asked for similar goods.

R. W. SMITH

Prescription Druggist. OPPOSITE POSTOFFICE.

Large line of Handbags for ladies and pocketbooks for gentlemen.

ESTABLISHED 1880

The Citizens Building & Loan Association

31 South Third Street

Solicits your deposits and asks you to investigate their methods of making loans on real estate. If you contemplate borrowing or building, let us show you where you can get the cheapest money in any amount from $100.00 up. Give us a call and we will convince you that it is to your interest to borrow your money here. If you want a home, show us one-third and we will furnish the other two-thirds at the cheapest rate consistent with sound business policy.

BOARD OF DIRECTORS.

Julius J. D. McNamar, Herbert H. Harris, Geo. W. Havens, W. N. Fulton, Charles W. Miller, George F. Fromholts, Noah Andregg, Asbury Bishop, Charles O'Bannon

NewspaperARCHIVE.com

Let Us Supply You With

Pure Drugs,

Cut Flowers,

Fine Candies,

Belle Mead Sweets,

Dutch Bitter Sweets,

Liggett's and

Allegretti's

The best the market affords

----AT----

Hall's Drug Store

10 N. Side Square

PROGRAM OF THE SUNDAY SCHOOL FALL CONVENTION

Following is the program of the Licking County Sunday School convention to be held in the First Presbyterian church in this city, Oct. 28-29:

FRIDAY EVENING, OCT. 28.

8:00—Praise Service.

8:20—Address, "A Sunday School Conscience," Pres. W. G. Clippinger, Westerville.

SATURDAY, MORNING, OCT. 29.

9:00—Service of Song and Prayer.

9:30 — Conference; "Convention Planning and Program Making," Led by Rev. R. G. Bowden, Hanover.

10:00 — Conference; "Township Needs and How to Meet Them," Led by W. A. Holmes, Granville.

10:45—Address, "What is a Trained Teacher?" Pres. Clippinger, Westerville.

SATURDAY AFTERNOON, OCT. 29.

1:30—Praise Service.

1:45—Address, "The Graded Lessons," Miss Hazel Lewis, Columbus.

2:20 — Conference; "Banner and Front Line Standards." Clarice E. Carroll, Alexandria.

2:55—Address, "Decision Day in the Sunday School," President Clippinger, Westerville.

Don't bet with your wife unless you are prepared to lose whether you win or not.

Suicide—

Slow death and awful suffering follows neglect of bowels. Constipation kills more people than consumption. It needs a cure and there is one medicine in all the world that cures it—CASCARETS. 899

Cascarets—10c. box — week's treatment. All druggists. Biggest seller in the world—million boxes a month.

TO-NIGHT Cascarets THEY WORK WHILE YOU SLEEP 10c. 25c. 50c. All Druggists

Every Woman is interested and should know about the wonderful MARVEL Whirling Spray The new Vaginal Syringe. Best—Most convenient. It cleanses instantly.

Ask your druggist for it. If he cannot supply the MARVEL, accept no other, but send stamp for illustrated book—sealed. It gives full particulars and directions invaluable to ladies. MARVEL CO.

CHICHESTER'S PILLS THE DIAMOND BRAND. Ladies! Ask your Druggist for Chi-ches-ter's Diamond Brand Pills in Red and Gold metallic boxes, sealed with Blue Ribbon. Take no other. Buy of your Druggist. Ask for CHI-CHES-TER'S DIAMOND BRAND PILLS, for 25 years known as Best, Safest, Always Reliable SOLD BY DRUGGISTS EVERYWHERE

MANDO Removes superfluous hair from any part of the body. The only safe and reliable depilatory known. Large bottle $1.00 sample 10c. Send for booklet free. Madame Josephine Le F

Sold by R. W. Smith: J. W. Collins & Son

HOTEL ST. DENIS BROADWAY and 11th STREET NEW YORK CITY.

Within Easy Access of Every Point of Interest. Half Block from Wanamaker's 5 minutes' walk of Shopping District. NOTED FOR: Excellence of Cuisine, Comfortable Appointments, Courteous Service and Homelike Surroundings.

ROOMS $1.00 PER DAY AND UP Very Commodious Sample Rooms at Reasonable Rates.

EUROPEAN PLAN. Table d'Hote Breakfast 50c.

WM. TAYLOR & SON, Inc.

GOOD ROADS NECESSARY FOR SCHOOLS

Granville Township Has a Number, But Many Could Be Improved. News of the Village.

Granville, Oct. 22.—While old Granvile township boasts of some of the best roads in the county, still there are a few roads in the township that could be made better. Good roads mean much to the people. Their influence on the rural schools can hardly be estimated. The fortune of the country child, on his way to school in winter, as compared to that of the city child with only a few blocks of paved streets to dalk, is a suggestive and not at all a pleasant contrast. In the country the roads are wet and muddy for many months in the year. The country is open and the cold winds are unmerciful in their attacks on the youth. So that by the time the child reaches the school house, which is often unscientifically ventilated and poorly heated, his feet are so cold and his body so chilled that he is unfit for study or recitation during the entire day, and the chilling of the body invites pneumonia and other diseases. Bad roads materially decrease the attendance at the country schools. There is a movement on now, however, that is taking hold all over the country, and that is the movement for better roads. The time is not far distant when we will have have every principal road in the township piked.

Lawrence Davis, a prominent business man of Decatur, Ill., who at one time lived a few miles west of Granville, is visiting old time friends and relatives in this vicinity for a few days.

Mr. and Mrs. F. C. Clark and daughter Clara of Findlay, O., are visiting at the home of Mr. and Mrs. F. J. Edwards, north of the village, for a few days.

Mr. J. H. Williams, who resides north of the village, was the victim of a delightful surprise at the hands of some 35 or 40 of his friends Friday night. It was the occasion of Mr. Williams' birthday anniversary, and his friends determined that it should be celebrated in a fitting manner. They therefore got together, and with the assistance of Mr. Williams' good wife, laid their plans. Friday night all assembled at the home of one of their number and then repaired in a body to the home of Mr. Williams. They found James at home, comfortably ensconced in his big arm chair, reading his newspaper. They opened the door and took the house by storm. Mr. Williams was so surprised that for a time he was entirely unable to comprehend the meaning of the invasion. He was soon enlightened, however, and then he devoted himself most assiduously to the entertainment of his self-invited guests. A most delightful evening was spent, which was seasoned with a splendid supper.

There will be a rally day service in the Methodist Sunday school Sunday morning. All members of the church are urged to remain during the Sunday school hour, and all others interested are invited to come. Prof. Yates of Newark, will talk on "The Adult Bible Class Work."

The band concerts given by the Granville band each Saturday evening during the past summer have been a source of great entertainment to our people, and surely they have been appreciated. There is nothing more profitable in a town the size of Granville than a good band.

One of the best attended and most interesting meetings of the Fortnightly Club that has been held in Granville for a long time was that held at the home of Mrs. Thornton at the lest regular meeting. Twenty-four members of the club responded to their names when the roll was called. After the critic's report Mrs. Follett gave an interesting paper on "Stratford and Its Neighborhood." This was followed with personal reminiscences of Stratford by Mrs. Gilpatrick. The second act of Macbeth was read, with Mrs. Pond as leader. She gave a brief outline of the first and second acts. The readers were Miss Marguerite Jones, Mrs. Pond, Mrs. Thompson, Miss Bancroft, Mrs. Nichol, Miss Minnie Jones and Miss Carpenter. After a short intermission, Miss Janet Jones gave a very interesting talk on "Slave Labor." Mrs. Graham sang a delightful solo. There were four guests. The next meeting of the club will be with Miss Amelia Owen on Nov. 1.

Mr. and Mrs. J. H. Mincer of Burlington, Ia., who have been visiting old time friends and relatives in this village and vicinity for a few days, left for their home Saturday morning, after having had a most delightful visit.

Mrs L. E Viets, nee Addie Clemons of Minneapolis, is the guest of Mrs. Warner J. Pond.

Miss Bessie Ralston, a charming and accomplished young woman of Gallipolis, O., after a short visit in the village, has returned home.

The wise man will lay in a little wood or coal for use in case of necessity during the coming winter. There may be days when the gas pressure will be a little low, and it is then the coal will come in handy.

A WONDERFUL OINTMENT.

It cures any form of skin or scalp disease or skin sores. Dr. Hale's Household Ointment is its name. It has accomplished wonders in countless obstinate cases. Prompt relief follows first application. Don't endure itching, burning, exasperating skin troubles when you can be cured. At drug stores 25c & 50c or from Kenyon & Thomas Co., Adams, N. Y. At City Drug Store. (1)

All voting booths open for registration this evening from four to nine o'clock. If you are not registered, do it now.

Shirts and neckwear—the snappiest and best line ever—at Mitchell & Miracle's. 21d2

MASTODON'S TUSK

Milford, O., Oct. 22.—While excavating in a gravel pit near Milford, Richard H. Fore, a section hand on the Norfolk & Western railroad, unearthed a massive tusk measuring 8 feet long, supposed to be from a mastodon. It was in a good state of preservation, being white as chalk. In lifting it, however, it was broken, and parts of the relic were taken away by employes of the road.

WILL ADDRESS SUNDAY SCHOOL CONVENTION HERE

President W. G. Clippinger of Otterbein University, Westerville, Ohio, will address every session of the Fall Convention Institute of the Licking County Sunday School Association.

President Clippinger is a young

PROF. W. G. CLIPPINGER.

man who has but recently been called to the presidency of Otterbein University. He is also one of the State Sunday school field workers. Hear him Friday night on "A Sunday School Conscience," and you will come back Saturday to hear him on "Teacher Training" and "Decision Day."

$100 REWARD, $100.

The readers of this paper will be pleased to learn that there is at least one dreaded disease that science has been able to cure in all its stages, and that is Catarrh. Hall's Catarrh Cure is the only positive cure now known to the medical fraternity. Catarrh being a constitutional disease, requires a constitutional treatment. Hall's Catarrh Cure is taken internally, acting directly upon the blood and mucous surfaces of the system, thereby destroying the foundation of the disease, and giving the patient strength by building up the constitution and assisting nature in doing its work. The proprietors have so much faith in its curative powers that they offer One Hundred Dollars for any case that it fails to cure. Send for list of testimonials. Address: F. J. CHENEY & Co., Toledo, O.

Sold by Druggists. 75c.
Take Hall's Pills for constipation.

LAW FIXING DAY OF THANKSGIVING

While Thanksgiving this year falls on the fourth Thursday of November it is puzzling some people to know on what Thursday it falls in 1911.

The question is important to many business interests that employ calendars as advertising mediums. Investigation at the public library elicits the information that the rule to find Thanksgiving is to locate it on the last Thursday in November in any year and not on the fourth Thursday as some Novembers have five Thursdays, as will be the case with that month in 1911. Thanksgiving day in November, 1911 will fall on the fifth Thursday of the month.

Thanksgiving proclamations are only the law in the District of Columbia and the islands of the United States. Gubernatorial proclamations have the force of law in the state where issued.

The last November that had five Thursdays was in 1906 and Thanksgiving fell on the last or fifth Thursday.

One reason it makes a woman mad to be thought older than her husband is because all husbands look old.

Girls say that men, like mosquitoes, are easier to catch after a full meal.

Even a narrowminded fan can carry a vast expanse of bald head

FREE TO ASTHMA SUFFERERS

A New Home Cure That Anyone Can Use Without Discomfort or Loss of Time.

We have a New Method that cures Asthma, and we want you to try it at our expense. No matter whether your case is of long-standing or recent development, whether it is present as occasional or chronic Asthma, our method is an absolute cure. No matter in what climate you live, no matter what your age or occupation, our method will certainly cure you right in your own home.

We especially want to send it to those apparently hopeless cases, where all forms of inhalers, douches, opium preparations, fumes, "patent smokes," etc., have failed. We want to show everyone at our own expense that this new method will end all difficult breathing, all wheezing, and all those terrible paroxysms at once and for all time.

This free offer is too important to neglect a single day. Write now and begin the cure at once. Send no money. Simply mail coupon below. Do It Today.

FREE ASTHMA COUPON.
FRONTIER ASTHMA CO., Room 398 Niagara and Hudson Sts., Buffalo, N. Y.
Send free trial of your method to
....
....

YOUR STOMACH TROUBLE WILL BE OVER WITH

If your meals don't fit comfortably, or you feel bloated after eating, and you believe it is the food which fills you; if what little you eat lies like a lump of lead on your stomach; if there is difficulty in breathing after eating, eructations of sour, undigested food and acid, heartburn, brash or a belching of gas, you can make up your mind that you need something to stop food fermentation and cure Indigestion.

To make every bite of food you eat aid in the nourishment and strength of your body, you must rid your Stomach of poisons, excessive acid and stomach gas, which sours your entire meal—interferes with digestion and causes so many sufferers of Dyspepsia, Sick Headache, Billiousness, Constipation, Griping, etc. Your case is no different—you are a stomach sufferer, though you may call it by some other name; your real and only trouble is that which you eat does not digest, but quickly ferments and sours, producing almost any unhealthy condition.

A case of Pape's Diapepsin will cost fifty cents at any Pharmacy here, and will convince any stomach sufferer five minutes after taking a single dose that Fermentation and Sour Stomach is causing the misery of Indigestion.

No matter if you call your trouble Catarrh of the Stomach, Nervousness or Gastritis, or by any other name—always remember that a certain cure is waiting at any drug store the moment you decide to begin its use.

Pape's Diapepsin will regulate any out-of-order Stomach within five minutes, and digest promptly, without any fuss or discomfort, all of any kind of food you eat.

Forced To Leave Home.

Every year a large number of poor sufferers whose lungs are sore and racked with coughs are urged to go to another climate. But this is costly and not always sure. There's a better way. Let Dr. King's New Discovery cure you at home. "It cured me of lung trouble" writes W. R. Nelson of Calamine, Ark., when all else failed and I gained 47 pounds in weight. It's surely the king of all cough and lung cures." Thousands owe their lives and health to it. It's positively guaranteed for coughs, colds, lagrippe, asthma, croup — all throat and lung troubles. 50c and $1. Trial bottle free at F. D. Hall's.

TWILIGHT ORGAN RECITAL.

Miss King will give her second Twilight Organ Recital at the Second Presbyterian church this afternoon at 4 o'clock. Free. Everybody invited.

1—Prelude in G major-minor...Dubois
2—Communion in E........... Batiste
3—Elegy in G.. .... Lemare
4—Caprice .... Lemaigre
5—Prelude and Fugue.......... Hesse
6—The Question ....Wolstenholme
The Answer .... "
7—Traumerei .... Schumann
8—Festal March......... Henry Smart

Quick climatic changes try strong constitutions and cause, among other evils nasal catarrh, a troublesome and offensive disease. Sneezing and snuffling, coughing and difficult breathing, and the drip, drip of **the foul** discharge into the throat—all are ended by Ely's Cream Balm. This honest remedy contains no cocaine, mercury, nor other harmful ingredient. The worst cases yield to treatment in a short time. All druggists, 50c., or mailed by Ely Bros., 56 Warren Street, New York.

LETTER FROM BEN B. HOOVER AT WASHINGTON, N. C.

The following extracts are taken from a letter written by Ben B. Hoover, now sojourning at Washington, N. C., to his parents Mr. and Mrs. Chas. M. Hoover, of Hoover street, this city.

Day before yesterday I was in a very interesting part of the country. I visited Bath, N. C., the first permanent settlement in the state, and took my supper in the oldest dwelling in the town. The house was built in 1714 and has one of the old English chimneys on it—an outside chimney of brick, and nearly as wide as the house. The chimney has windows in. That's one of the very oldest style chimneys ever known in America. In Bath is the old church built in 1734 of bricks brought here from England. Bath was the headquarters of Teach, the famous pirate who for many years practically controlled the Atlantic seaboard traffic. Vessels of all classes paid tribute to him. He had a cave two miles from Bath on the Pamlico river, where he repaired his vessels, and the place still smells of tar used in calking the big boats. It's a very interesting old village.

On the way there we took in a couple of other villages and stopped enroute with friends of the man who accompanied me—a Mr. Roper, who is here in the office of the paper. They had a bunch of dishes that I'd never seen or heard of before, but I relished them. He told me they had such fine dumplings I though he meant apple dumplings and I said I could get away with about six —more or less. Then imagine my surprise when I found they were corn meal dumplings, made of coarse meal, but they were mighty good. Then they had some kind of fine corn meal bread that looked like a thin pie It was cut into pie-shaped pieces and I finished one of them also. Then they had good stewed chicken and gravy and some kind of leathery looking stuff they called chicken pastry. Guess it was another dough combination. I didn't tackle it. Everybody here just drinks water for the noon meal, perhaps coffee for breakfast and usually iced tea or water for supper. They cook odd dishes, but always palatable. Well, before we started eating dinner, we spent a half hour filling ourself full of "Scuppernung" grapes — and oh, they were fine. I wished father could have gotten into that grape vine. The grapes are white ones and never smaller than a good sized marble—I mean by that, their average size is about half way between a nickel and a quarter—that's as close as I can come in describing them. They are rich and sweet. The "Scuppernong" and dark Mish grapes are used for wine, and it makes fine stuff. Then after dinner, we went out in a big garden uder a fig tree and ate figs. They grow about the size of a small peach. You peel the outside cover off them—a thin, soft skin—and they are juicy and sweet and good for the system. I ate about a half dozen before I stopped. In fact I ate so much altogether that my friend had to apologize for me. He fabricated to the people and told them we left Washington without breakfast.

The cotton fields look fine, and typically picturesque. You can see a great stretch of field peppered with the snow white cotton and surrounded by a heavy growth of tall, straight pine trees, and right in the midst of it a little two-roomed hut or cabin, with a plaster chimney on the outside, and a bunch of pickaninnies pesticatin' 'round through the cotton.

Yesterday was a great event—a little circus showed here. It was a good small show, though, with three elephants, a lion, a tiger, bears, monkeys, and quite a number of well trained and well fed horses. I took in the show last night. But you should see how the pine forests and sand settlements gave up their secrets. Farmers, white and black, chiefly the latter, crowded the streets, worse than the south side of the Newark public square on Saturday. Oh, but it was an event. The coon gals all wore their loudest decorations, several farmers celebrated — and got pinched—and, in fact they had one deuce of a big day. Booker T. Washington is coming here soon, they say, and I suppose he'll create another wonderful demonstration, only it will be more on the part of the negroes. Yet, they can't demonstrate very much around these diggin's.

ATTENTION, UNION MEN.

Up-to-date Suits, Overcoats and Hats bearing the union label at Hermann's the Clothier. 21d2

LABOR NEWS

Tomorrow at 9 o'clock will be the last regular meeting of the Trades' Assembly for October, and all delegates are requested to be present.

Our last meeting was a big one and all officers were present except Guard Edmunds. The journal of last session was approved as read by Secretary Morgan.

Many communications were presented by the reading clerk and all received and referred to their proper committees

An official letter from the striking street car men of Columbus was read asking for financial assistance. By unanimous vote a goodly sum was sent to them.

The Eli Hull proposition was again brought up and a long discussion was indulged in by the delegates.

The gas franchise and higher gas rates were also discussed at some length, and by motion the legislative committee was requested to take good legal advice and report at our meeting Sunday, October 23.

Our delegate, Wm. Morgan, to the Ohio State Federation of Labor at Hamilton last week will make a detailed report to the assembly tomorrow. We are glad to learn from the returning delegates that the state convention was one of the largest and most harmonious held for years

The resolution asking for compulsory arbitration was put to sleep for good by an almost unanimous vote. This was a move in the right direction as no union man or workingman wants any compulsory arbitration law.

The returning delegates, Robt. Deins of the Painters' Frank Cain of the Retail Clerks, Wm Morgan of the Central body, Art Morris and Fred Rall of the Glass Blowers, Clarence Tyerer of the Machinists, and Bro Fennekin of the Brewery Workers' Union all report a most delightful time enjoyed by all.

Press Committee.

SEAVER'S LAXATIVE TONIC TABLETS.

The Correct Laxative for Women.

Mere physical beauty, enticing as it is, will not permanently avail in the absence of a clean, fresh, healthy skin and complexion. A woman may have perfect features a youthful form and a graceful figure, but without the health and bloom of a clear skin, perfect beauty is impossible.

When the skin is muddy or cloudy or marred by moth spots and pimples, nine times in ten it is due to nature's inability to perform the function essential to perfect health.

Many a Newark lady could truthfully tell of the remarkable properties of Seaver's Laxative Tonic Tablets as a skin beautifier, and the reason is easy to find.

They are purely vegetable extracts known to have a selective action for the skin.

They improve the complexion, clear up the skin, enrich the blood, stimulate the liver, tone up the intestines and cure chronic constipation by encouraging the bowels and assisting the nature to do its own perfect work. Erman & Son recommend them with every confidence and a 25 cent package of Seaver's Laxative Tonic Tablets must do as is claimed of them, or you can have your money back.

Women's Secrets

There is one man in the United States who has perhaps heard more women's secrets than any other man or woman in the country. These secrets are not secrets of guilt or shame, but the secrets of suffering, and they have been confided to Dr. R. V. Pierce in the hope and expectation of advice and help. That few of these women have been disappointed in their expectations is proved by the fact that ninety-eight per cent. of all women treated by Dr. Pierce have been absolutely and altogether cured. Such a record would be remarkable if the cases treated were numbered by hundreds only. But when that record applies to the treatment of more than half-a-million women, in a practice of over 40 years, it is phenomenal, and entitles Dr. Pierce to the gratitude accorded him by women, as the first of specialists in the treatment of women's diseases.

Every sick woman may consult Dr. Pierce by letter, absolutely without charge. All replies are mailed, sealed in perfectly plain envelopes, without any printing or advertising whatever, upon them. Write without fear as without fee, to World's Dispensary Medical Association, Dr. R. V. Pierce, Prest., Buffalo, N. Y.

DR. PIERCE'S FAVORITE PRESCRIPTION
Makes Weak Women Strong, Sick Women Well.

LOOK --:-- LOOK

RIGEL PARK CASINO

Sunday, October, 23, 1910

Bijou-Lyric-Grand

Three Big Shows in One

A Reproduction of the

JOHNSON AND JEFFRIES FIGHT

Posed by Chas Arther of Chicago for Jeffries, and Cleve Hawkins of New York for Johnson

One Reel—Johnson in Training Quarters
Two Reels—Of the Fight

One Comedy Film
One Dramatic Film
Two Big Vaudeville Acts

Admission 10c Doors Open 1:30 p. m.

PENNSYLVANIA STATION

In New York City's Busiest Spot — PENNSYLVANIA LINES — Only One Block From Broadway

Opens November 27th

With All-Steel Through Train Service From and To the West

The new Station occupying two entire blocks, fronts on Seventh Avenue, one block from Broadway, and on Eighth Avenue opposite the U. S. Postoffice, also on 31st and 33d Streets, and by special plaza on 34th Street.

New York's principal hotels, retail stores, theatres, clubs and restaurants are within a short radius. It is the most complete, most costly and most convenient passenger station in the world.

Consult Ticket Agents for Particulars

"Listeners Never Hear any good of themselves" is a saying that doesn't go in our case. We have heard so many nice things said about our lumber by experienced builders that we have become used to them. There must be a reason for these compliments. A single trial of our lumber will reveal it to you.

HENRY O. NORRIS
Locust and Fourth Sts.

Safety Deposit Boxes

Why keep your valuable papers in unsafe places, when you can rent a box in our fire and burglar proof vaults

General Banking Business

Newark Trust Company

Newark Trust Building

Capital $200,000.00 Surplus $100,000.00

"Next Week Will Be Polarized Week"

We Will Send a Saleswoman To Your Door

to explain and demonstrate these beautiful Cotton Fabrics to you--They will show you full lines of Polarized Fabrics --Polarized fabrics are the wash goods that will not fade--They are sun-fast and water-fast--We are sending this sales lady to your door to represent our store and explain these these goods to you--She will leave with you a test card so that you may expose a sample to the sun for a week, or you may wash the goods in lukewarm water and see the results--They will not change color

"FOR POLARIZED Fabrics Will Not Fade"

This saleswoman will take your order for any weave and any shade you want and we will send you the goods from the store--Every yard is guaranteed to withstand exposure to sun and washing without a noticeable change of color.

Look at The Polarized Fabrics Next Week at Our Store --Exclusive Agents.

The Griggs Store

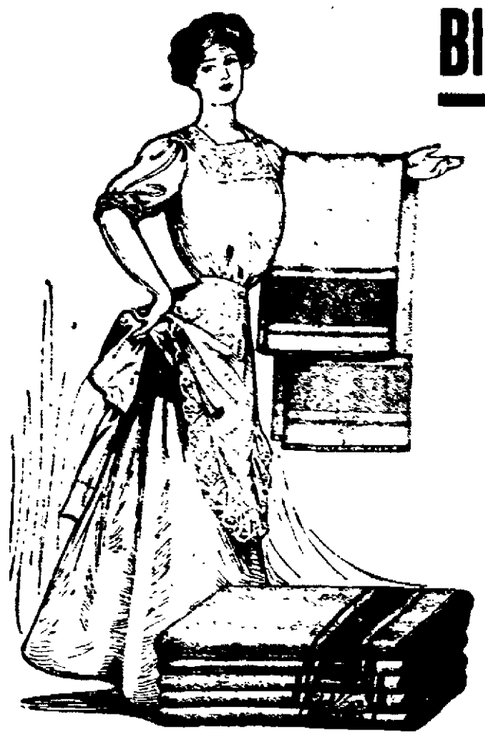

Blankets--Best Makes--Lowest Prices

Our superb new stock of blankets is the finest and largest ever before shown. Being able to go direct to the mills this season we procured the very choicest makes and best qualities obtainable. And by placing large orders we were able to get quite a concession in the price. Hence our low prices to you.

Beautiful heavy soft woolnap blanket, equal in weight and warmth to the finest all-wool blanket. Comes in white, gray and tan. 11-4 size 72x80 inches Price Per Pair **$2.47**

12-4 size 72x84 inches. Price Per Pair **$2.95**

SITKA WOOL BLANKETS in a heavy 12-4 size. Comes in beautiful plaids in brown and white, tan and white, light blue and white, black and white, grey and white, etc. A regular $5.00 blanket Special per pair **$3,95**

WANTAUGO WOOL BLANKET made of the finest Australian wool in plain colors and eautiful plaids. Large 12-4 size measuring 72-84 inches. Weight five pounds. A regular $7.50 blanket. Special per pair **$5,87**

CRIB BLANKETS—A special fancy crib blanket in floral effects in pink and light blue. Special Each **47c**

A good heavy fleeced cotton blanket in white, tan and grey. Size 48x76 inches Price per pair **57c**

A good heavy fleeced cotton blanket in white, tan and grey. Size 54x76 inches Price per pair **83c**

A medium weight Cotton Blanket, heavily fleeced, comes in white, tan and gray. Large size 66x80 inches. Price per pair **97c**

A good big heavy cotton fleeced blanket in white, tan and gray Size 72x84 inches. Price per pair **$1,23**

A great big heavy cotton fleeced blanket in white, grey and tan, heavy fleece nap. Size 72x84 inches. Price per pair **$1.48**

An extra large size fleeced cotton blanket, very heavy nap. Large size 72x84 inches. Price per pair **$1,95**

MEYER & LINDORF

CLEANING AND PRESSING

Used to be a whisk broom and the ordinary flat iron. Modern ideas call for a more complete and up-to-date plant. We have every facility for doing cleaning and pressing by the most modern methods. Send us your order.

Bell Phone 669-Y, Cit. Phone 1171

STATE DYE WORKS

51 North Fourth Street.

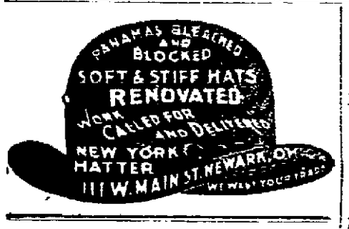

SUNDAY, 3 P. M.

Japan and the Japanese

Y. M. C. A.

Men's Meeting

Choice Stereopticon Views

Rev. W. D. Ward, Speaker.

TRADE MORAL—Introducing the buyer to the merchant is the purpose accomplished by our advertising columns. The integrity of both are vouched for.

REASONS 5, 6, 7,

For Safety of Deposits in the Buckeye State Building and Loan Company, Rankin Building, 22 West Gay Street, Columbus, Ohio.

5. Our loans are made only on homes, the safest of all mortgage loans.

6. No money is loaned on personal securities of any kind, and hence opportunities for loss are very small.

7. Our borrowers begin to repay at once in monthly payments the interest and a part of the principal. This reduces the loan each month and correspondingly increases our security. Assets over $4,200,000. Five per cent paid on time deposits.

ATTENTION, UNION MEN.

Up-to-date Suits, Overcoats and Hats bearing the union label at Hermann's the Clothier. 21d2

Stetson Hats—both soft and derby—at Mitchell & Miracle's. 21d2

FIRE SALE NEXT MONDAY AT STEPHAN'S. 21d4

Lippincott for choice Grain or Hay. 20d3

ATTACKS ROOSEVELT AND THE NEW NATIONALISM

Atlantic City Oct. 22—In a speech before the American Hardware Association here, Ormsby McHarg, former assistant secretary of commerce and labor, today said federal conservation would put American business in hobble skirts. He attacked Roosevelt's new nationalism, saying that Roosevelt was constantly changing his stand and that the people would soon get tired of it.

Kills a Murderer.

A merciless murderer is Appendicitis with many victims. But Dr. King's New Life Pills cure it by prevention. They gently stimulate stomach, liver and bowels, preventing that clogging that invites appendicitis, curing constipation, headache, biliousness, chills. 25c at F. D. Hall's.

Remember all voters removing from one precinct to another must secure a "removal certificate" from the registrars. Polls open this evening from four to nine o'clock.

All the new shades of brown and grey suits are to be found at Mitchell & Miracle's—the price right. Step in and look them over. 21d2

The Woman Who Is Interested In Sweaters

Should read this very interesting news. It is the most important sweater sale we have ever held and probably the greatest event of its kind ever known in the city.

Woman's Coat Sweaters $1.95
Fancy weave, roll collar, medium length, latest model, colors gray, gray and red, red and white

Women's Coat Sweaters $2.95
These garments are all wool, double-breasted style, roll collar, fancy weave, colors white, red and navy.

Women's Coat Sweaters $3.95
This is an all-wool sweater, has artistic weave, roll collar, turn back cuffs, colors are white and gray.

Women's Coat Sweaters $4.95
Diagonal weave, white or sky, green or lavender stripes; made with high storm collar.

Women's Coat Sweaters $5.95
An all-wool fancy weave garment, plain band, self-trimmed, pearl buttons and pockets, long style.

Misses' Coat Sweaters $1.45
Fancy weave, roll collar, pockets, pearl buttons; colors are gray, white and red.

Infants' and Children's Sweaters in White and Grey, 50c, 98c and $1.25

Meyer & Lindorf
NEWARK, OHIO.

REGISTRATION

Every voter who has not registered should do so at once. If you have become of age the past year, have moved from one precinct to another, have moved into the county from other county in the state and have a legal residence for 30 days, you must register if you wish to vote at the coming November election. The following are the places of registration:

FIRST WARD.

A—Old Fire Department.
B—Dining room, East Main.
C—Voting House, Tecarawas and Oakwood avenue
D—McGee and Davis, Tinshop, East Main.
E—Wesley Montgomerys' office, Cedar street.

SECOND WARD.

A—Corner of South Second and Spencer streets
B—Hudson Hotel.
C—Foos' feed store, S. Fifth street
D—Voting House, S. Fifth street.
E—Stasel Bldg., S. Second street.
F—Central Fire Department.
G—Streams Bicycle store, W. Main.

THIRD WARD

A—Ferguson Bakery, W. Church St.
B—Voting House, S. Sixth and Wilson streets
C—No. 382 West Main street.
D—227 Union street
E—138 Union street
F—Voting House, Flory avenue and Locust street
G—Brubaker's Feed Store, State st.

FOURTH WARD.

A—Voting House, Ash street.
B—Voting House, High and N. Fifth.
C—Voting House, Wyoming and Hudson avenue
D—Voting House, Clinton and Oak.
E—Voting House, Charles street.
F—576 North Fourth street
G—Voting House, Hoover and Central avenue.

The days of registration will be on the 21st and 22nd of October, from 8 o'clock a. m. to 2 o'clock p. m. and from 4 o'clock p. m. to 9 o'clock p. m.

If you are not properly registered you cannot vote. Polls open from 4 to 9 o'clock this evening.

CAN WE BE THANKFUL?

With Thanksgiving day more than a month off, the story comes that there is a scarcity of turkeys. Farmers say the supply for the holidays will be short because of damp, cold weather in May, when the chicks were most susceptible to adverse conditions. At best not a hardy bird when young, the turkey encountered unfavorable conditions last spring, though weather since May could not be called bad.

Aside from conditions applying to the present season are two factors tending to make prices higher. One is that it is harder to raise the birds since the country has become practically cleared of forests and the other is the greater number of Thanksgiving tables. A decade or so ago when woods and other natural cover were more general it was easier and cheaper to raise turkeys.

A few birds reaching the market Thursday showed fair quality considering the season and brought 18c live weight, according to the Toledo Blade. It is believed demand around the holidas will put the price up as never before

Many poultry authorities believe turkeys are not fit to eat before Thanksgiving and often not until Christmas or New Year's. The reason is that the turkey, being a great ranger, does not fatten up until cold weather forces him to shelter and a more lazy life.

Mortality among young geese last May also was heavy, farmers report. One naturally would think this species could stand rain if nothing else, but such is not the case apparently Poultry men say the gosling has not enough sense to come in out of the rain and that on top of this shortcoming, they have the ridiculous fault of committing suicide by holding their heads straight up and letting rain drown them by permitting it to pour into their nostrils. Ducks also may be scarce, but there will be an abundance of chickens at fairly reasonable prices.

If you are not properly registered you cannot vote. Polls open from 4 to 9 o'clock this evening.

Knox and Hawes Men's Hats — known as the best — at Hermann's the Clothier. 21d2

WAR VETERAN CELEBRATES BIRTHDAY

Captain Daniel C. Darlington, one of Newark's oldest and most highly esteemed residents, quietly celebrated the 83d anniversary of his birth at his home on Commodore street, Saturday October 22, where he received quite a number of his friends, who dropped in on him to congratulate him on having attained another milestone in his long and eventful life. Captain Darlington has the distinguished honor of being one of the two survivors of the three companies that went out from Licking county in the war with Mexico, the other survivor being Mr. Henry Fleming. Mr. Darlington also served with marked distinction throughout the civil war. May he live to celebrate many more birthday anniversaries is the wish of his many friends in Newark and throughout Licking county.

Last chance to register tonight. Polls open from 4 to 9 o'clock.

OIL EXCITEMENT AT FRAZEYSBURG

According to information furnished by local oil men, who visited the Frazeysburg field, the Fairall well, which showed a capacity of 75 barrels the first of the week, has settled down into a light paying well, and the Ashcraft well will be good for between 75 and 100 barrels a day, which would make a remarkably good well.

The Fairall well is owned by a party of Coshocton people, while the Ohio-Rochester Co., composed of Columbus people, own the Ashcraft well. The former is located three miles northwest of Frazeysburg and the latter eight miles north

Much excitement is being manifested in that vicinity, and oil men are working day and night in the effort to secure leases, which command a good price.

Last chance to register tonight. Polls open from 4 to 9 o'clock.

ATTENTION, UNION MEN.

Up-to-date Suits, Overcoats and Hats bearing the union label at Hermann's the Clothier. 21d2

FIRE SALE NEXT MONDAY AT STEPHAN'S. 21d4

Knox and Hawes Men's Hats — known as the best — at Hermann's the Clothier. 21d2

If you are a man who cares, you'll be greatly interested in our suits at $15.00 to $20.00. Mitchell & Miracle. 21d2

If you are not registered do not neglect this important duty. Polls open this evening from four until nine o'clock.

Thos. W. Tabler Jas. D. Williams

Tabler & Williams

Merchant Tailors

No. 2 North Park Place, Newark, Ohio

CHRYSANTHEMUMS

The BIG KIND Phone Baldwin's Greenhouse

Or HALL'S DRUG STORE

SHORT TALK

BY

HERMANN THE CLOTHIER.

The Heart-Throb

Of a business enterprise—the force that keeps it alive and allows it to grow and expand, and that determines the degree of Health—is called: The Business Policy.

To properly build a business on sound relations and keep it there, it is just as vital that the policy be strong, vigorous and honest as it is for the heart of the athlete to be trained for great tests of endurance.

The policy of buying only the best has brought us to our present standard of success, and it represents the policy from which we will not vary.

Our business policy is reflected in the superior style and workmanship of our Fall and Winter "Ready-to-Wear" Garments for Men—at prices, values considered, that are extremely reasonable.

Men's Suits ..... $10 to $30
Young Men's Suits ... $7.50 to $25
Overcoats ..... $10 to $30
Raincoats ..... $10 to $30

Our Furnishings, Shirts, Neckwear, Hosiery afford a complete stock in both variety and style from which to choose.

KNOX HAWES HATS

HERMANN THE CLOTHIER.

MANHATTAN ECLIPSE SHIRTS

The Store of Newark, Ohio, Where Quality Counts.